

NOTES: Do not scale this drawing. All dimensions to be checked on site prior to commencement or manufacture.

Key Plan (nts)

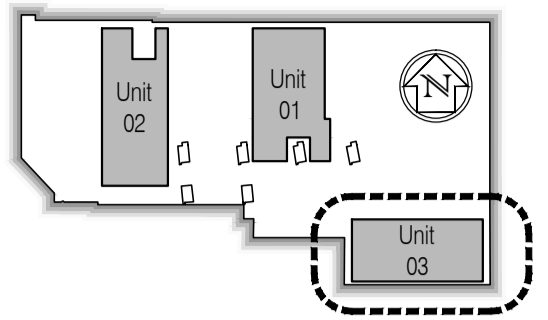

Floor Finishes Legend:

Denotes non-slip vinyl safety flooring, with covered skirtings throughout, with proprietary cove formers and nosings to skirting tops.

Denotes 600 x 600mm format carpet tiling throughout, with nom. 22 x 200mm painted MR-MDF skirtings to all wall faces.

NOTE: Carpet tiles to be fully adhered to substrate. Vinyl flooring to be hot-weld jointed at all joints / junctions. Ensure to provide threshold strips (located hidden beneath door leaves) to all room junctions, allowing for movement in vinyl as necessary.

Ceiling Finishes Legend:

Denotes 600 x 600mm lay-in grid suspended ceiling system, with washable humidity resistant tiles, and proprietary shadow-gap edge-trim throughout.

Denotes nom. 1100mm wide insulated cold-room paneling, with polyester powder coated washable smooth-face finish, and all joints fully sealed.

NOTE: Final cold-room paneling design / spec / details to be confirmed by the Specialist Supplier / Contractor

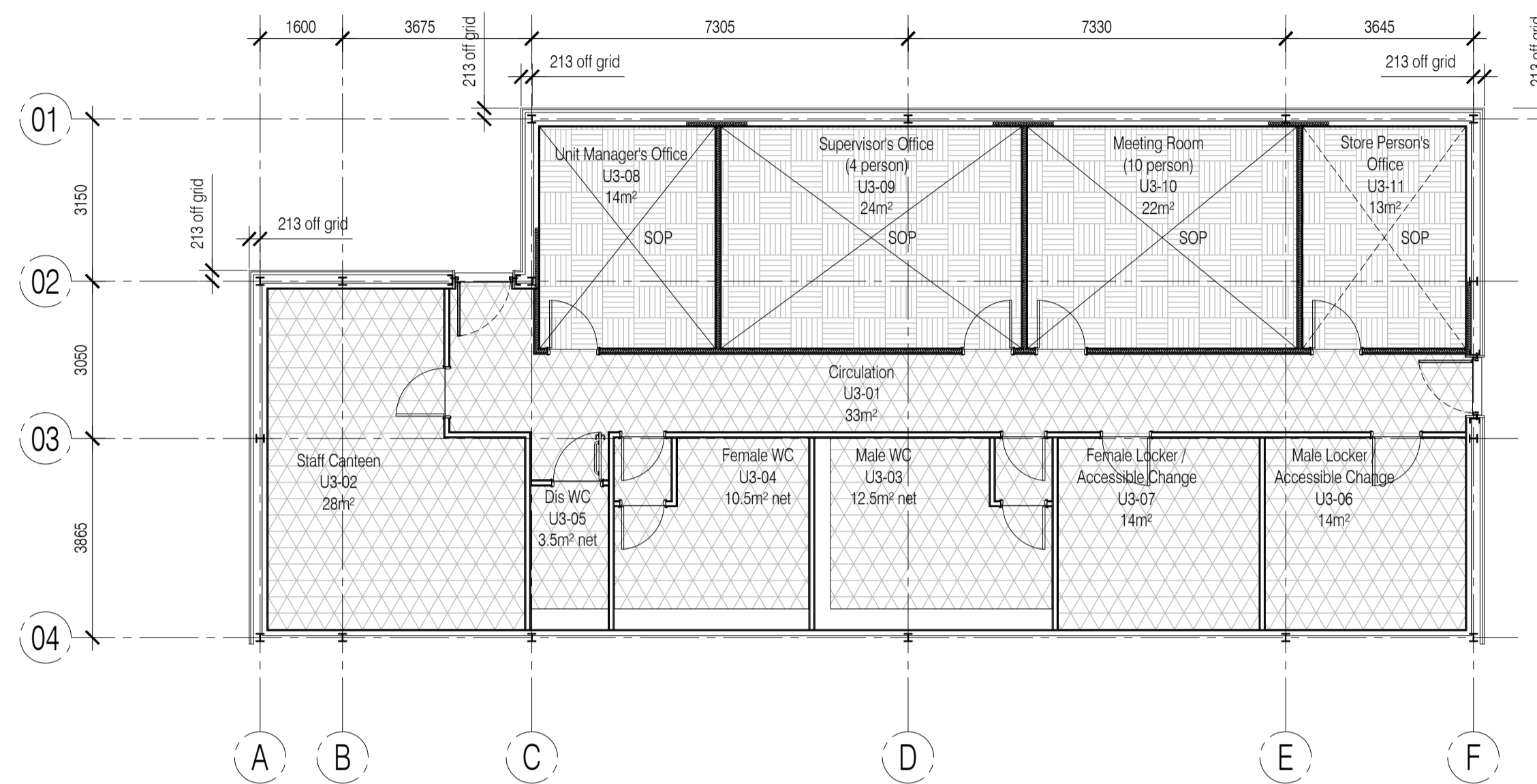

01 Unit 03 Ground Floor - Floor Finishes Plan
Scale:1:100

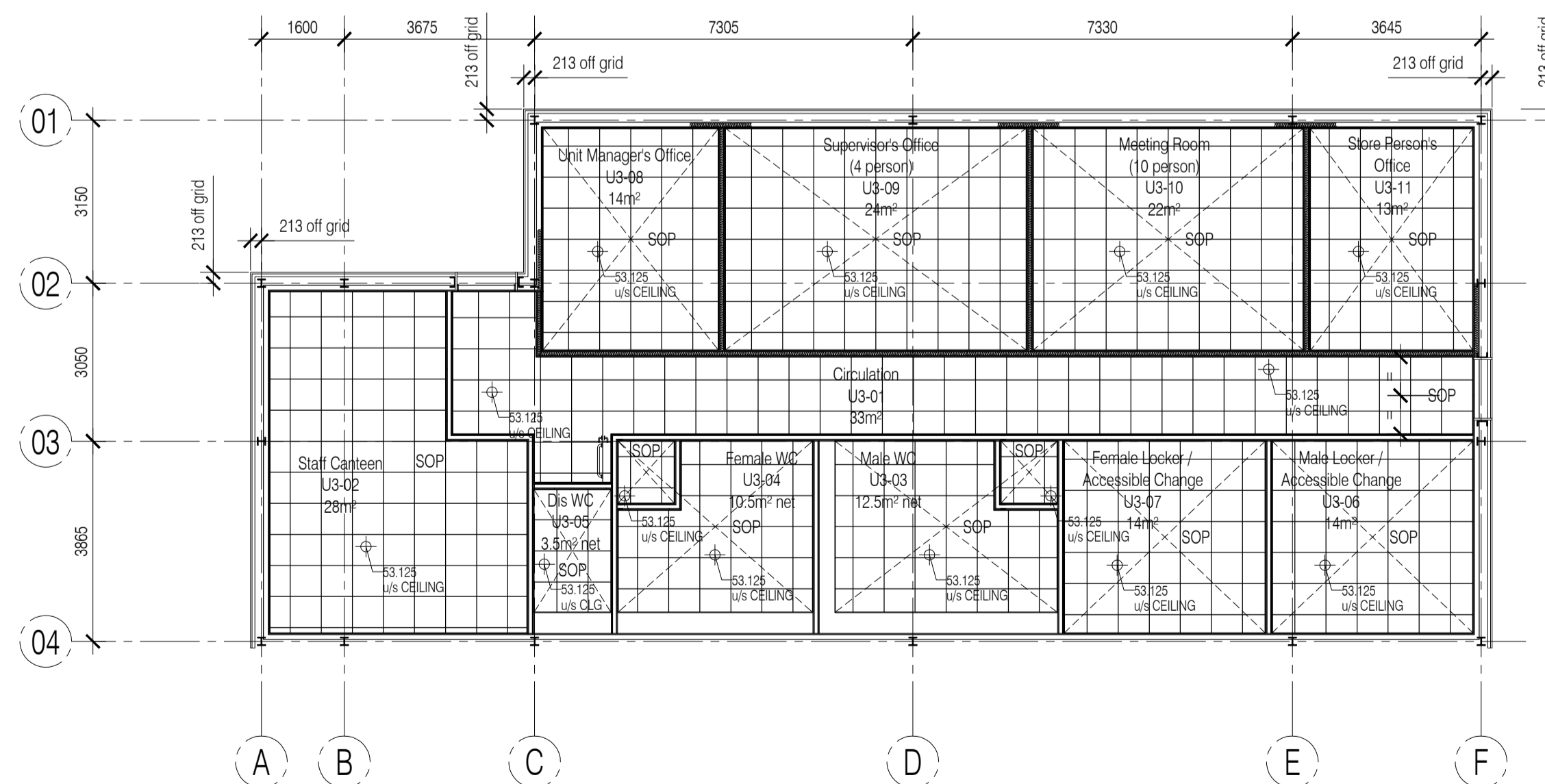

02 Unit 03 - Reflected Ceiling Plan
Scale:1:100

CONSTRUCTION ISSUE

Rev	Date	By	Crk	Comment
03	01.03.11	CH	JAS	Re-drawn as latest revised floor layouts.
02	22.11.10	JAS	AC	Issued for Construction
01	08.10.10	RKC	JAS	Issued for Tender

BRINGING IDEAS TO LIFE



FRANKHAM

Frankham Consultancy Group Limited
21 Perrymount Road
Haywards Heath RH16 3TP
t 01444 444900 f 01444 455642
enquire@frankham.com
www.frankham.com

Client

Project Title

Euston Station
Parcel Deck
Rail Gourmet Facility

Drawing Title

Floor Finishes + Reflected Ceiling Plans
Ground Floor
Unit 03

Drawn by: RKC	Scale: 1:100@A1	Date: 30.09.10
Designed by: FCG	Checked by: RKC	Approved by: AC

File Ref.: X:\FRANKHAM\CG\44272\A131\DWG\131_03_LOCATION_Plane.dwg
44272-A131-DWG - 20091116022 20.09.11.14.24.51

Drawing No. 440272-A-131	Rev. 03
-----------------------------	------------