

NOTES: Do not scale this drawing. All dimensions to be checked on site prior to commencement or manufacture.

Key Plan (nts)

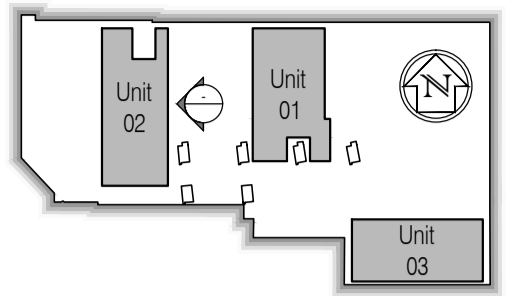

All existing building fabric, services, structural steelwork, etc. shown indicative only acquired from McDL Surveys Ltd information

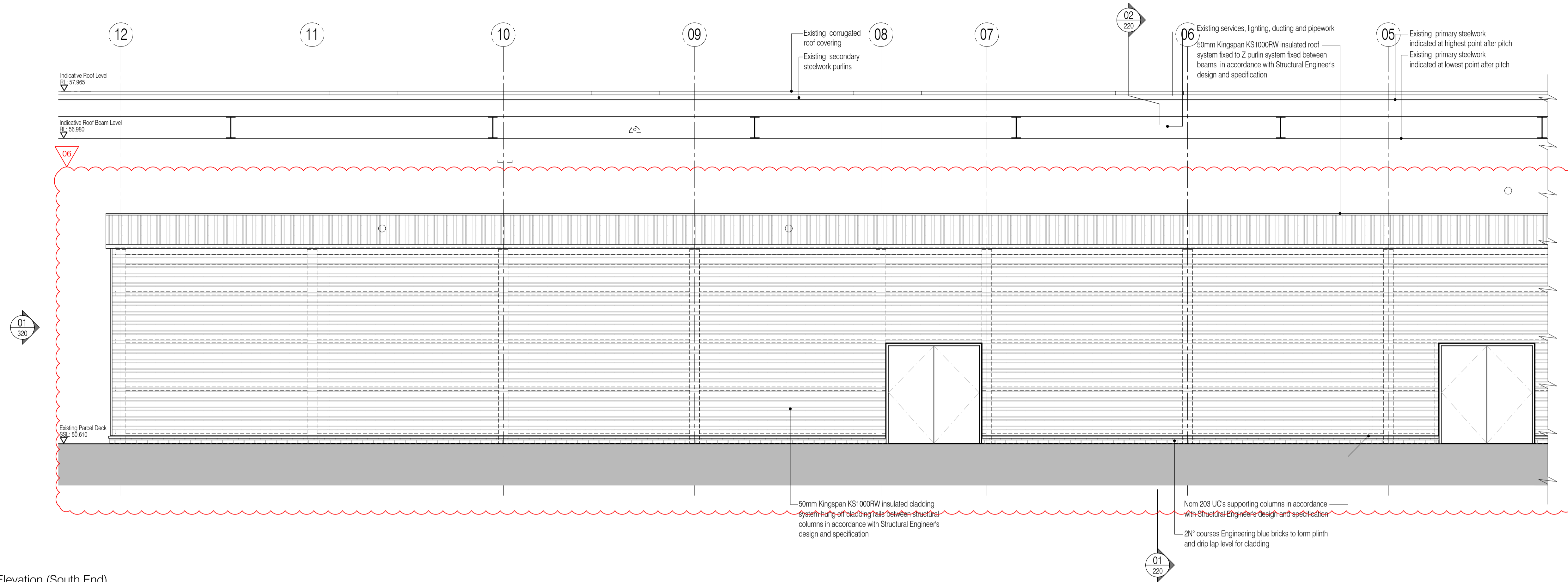

01 Unit 2 East Elevation (South End)  
Scale:1:50

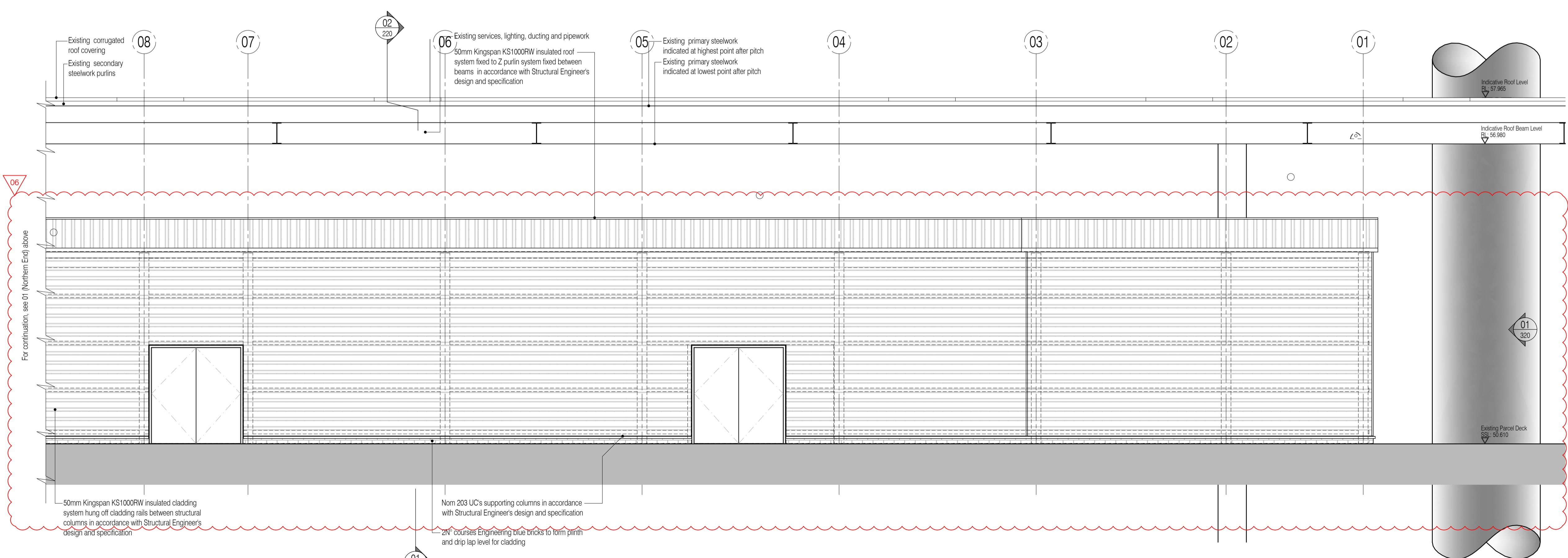

02 Unit 2 East Elevation (North End)  
Scale:1:50

**CONSTRUCTION ISSUE**

| Rev | Date     | By  | Chk | Comment                                       |
|-----|----------|-----|-----|---|
| 06  | 28.02.11 | RKC | JAS | Revised to suit structural redesign           |
| 05  | 22.11.10 | JAS | AC  | Issued for Construction                       |
| 04  | 19.11.10 | JAS | AC  | Elevation updated as layout amendments        |
| 03  | 08.10.10 | RKC | JAS | Issued for Tender                             |
| 02  | 05.10.10 | RKC | JAS | General revisions                             |
| 01  | 29.09.10 | RKC | JAS | North elevation cut-back. Issued for approval |

**BRINGING IDEAS TO LIFE**

**FRANKHAM**

Frankham Consultancy Group Limited  
21 Parnmount Road  
Haywards Heath RH16 3TP  
t 01444 444000 f 01444 455642  
enquire@frankham.com  
www.frankham.com

Client

Project Title

Euston Station  
Parcel Deck  
Rail Gourmet Facility

Drawing Title

General Arrangements  
West Elevations  
Unit 2

|                     |                    |                    |
|---------------------|--------------------|--------------------|
| Drawn by:<br>RKC    | Scale:<br>1:50@A1  | Date:<br>23.09.10  |
| Designed by:<br>FCG | Checked by:<br>JAS | Approved by:<br>AC |

|  |                             |            |
|--|-----------------------------|------------|
| File Ref.:<br>X:\FRANKHAM\CG\440272\ESTON\ARCH\06_ELEVATIONS<br>440272-A-322 - 20091114255 | Drawing No.<br>440272-A-322 | Rev.<br>06 |
|--|-----------------------------|------------|