

01 Ground Floor General Arrangement Plan - Type 3 - 2 Terrace Plots 1 - 4, 7 & 8
Scale: 1:50

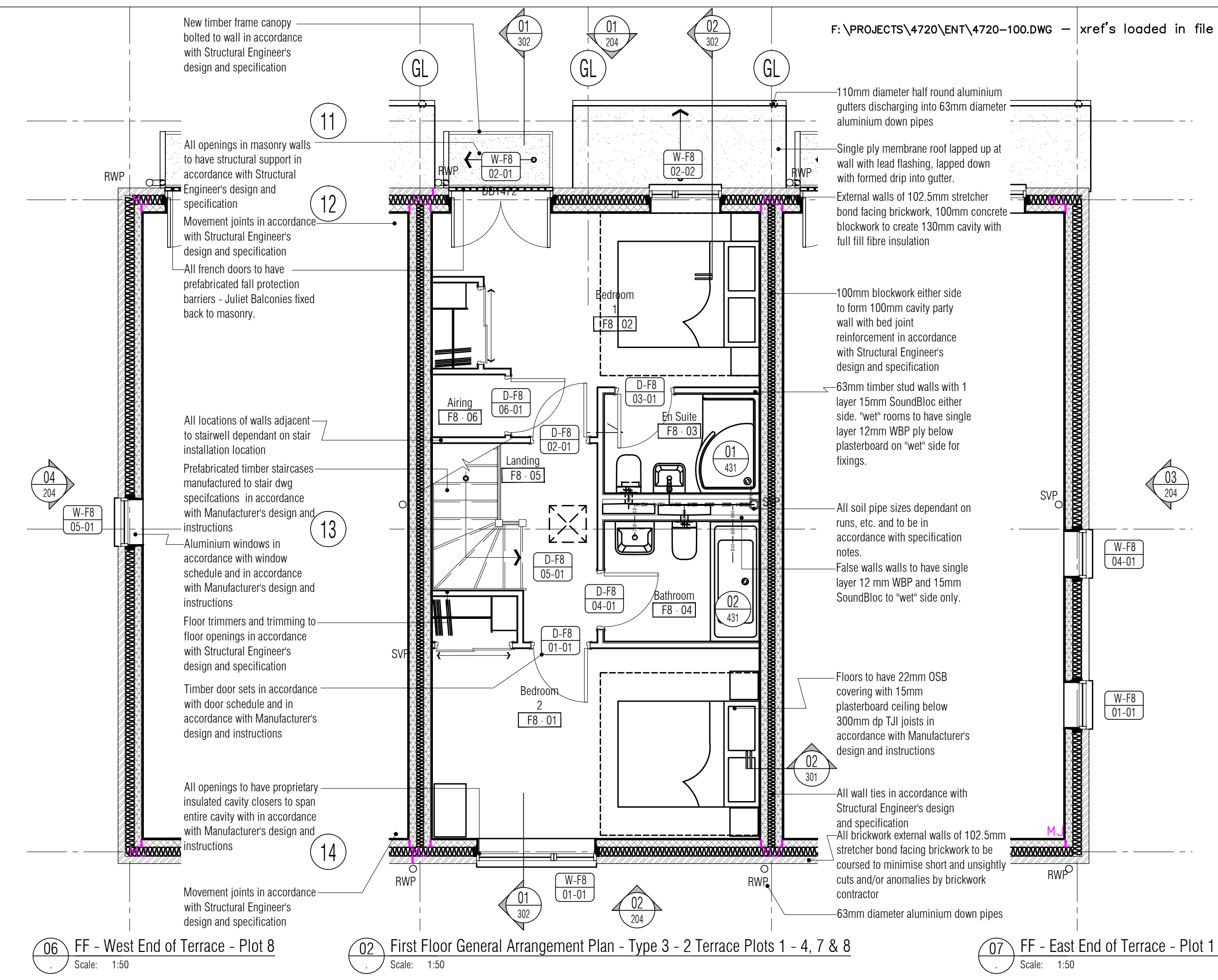

02 First Floor General Arrangement Plan - Type 3 - 2 Terrace Plots 1 - 4, 7 & 8
Scale: 1:50

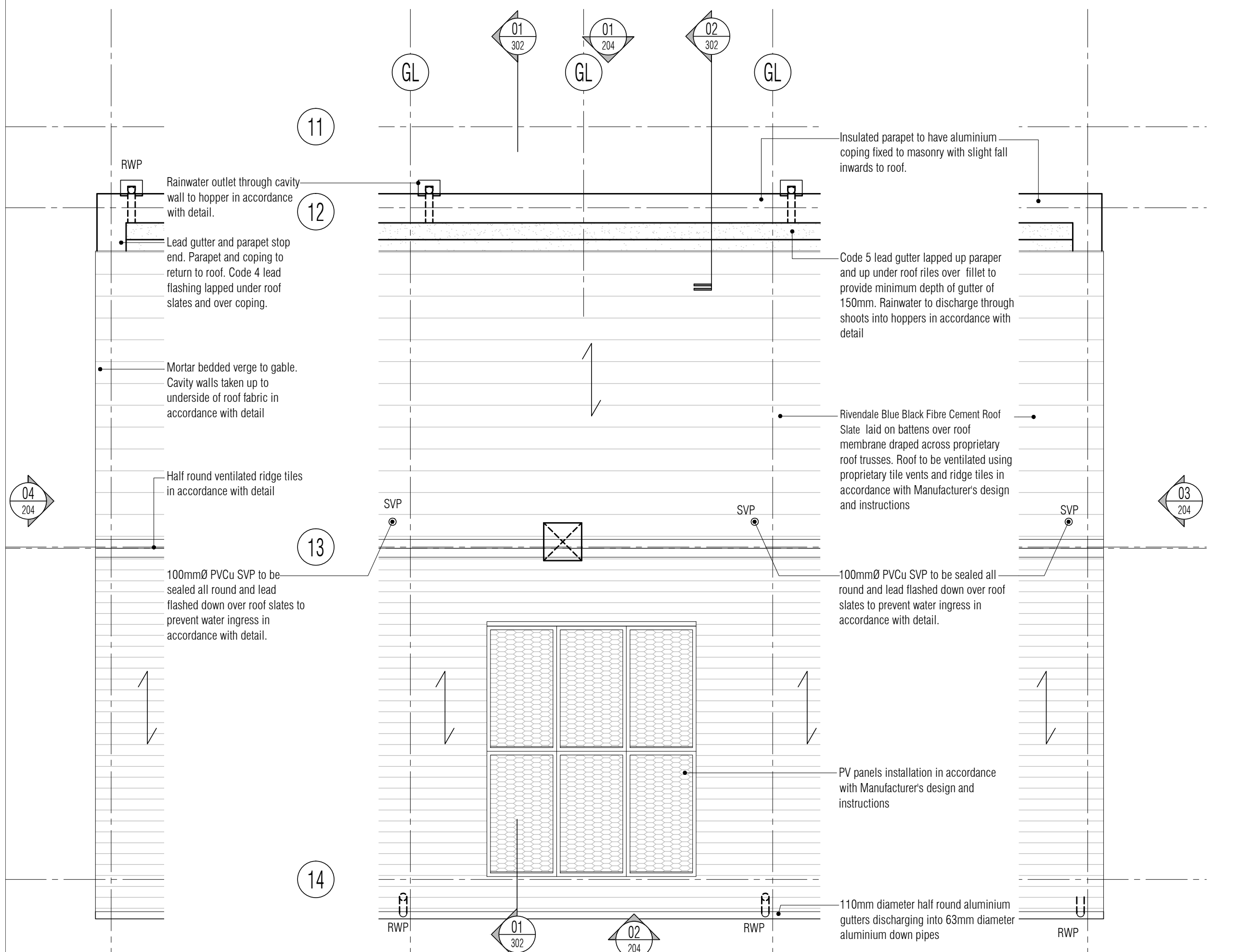

03 Roof General Arrangement Plan - Type 3 - 2 Terrace Plots 1 - 4, 7 & 8
Scale: 1:50

1. CONTRACTOR IS RESPONSIBLE FOR ALL SETTING OUT AND MUST CHECK DIMENSIONS ON SITE BEFORE WORK IS PUT IN HAND
2. WRITTEN DIMENSIONS ONLY TO BE TAKEN THIS DRAWING MUST NOT BE SCALED
3. ARCHITECT TO BE IMMEDIATELY NOTIFIED OF SUSPECTED OMISSIONS OR DISCREPANCIES

| REVISIONS | |
|-------------------------|--------------|
| ISSUED FOR CONSTRUCTION | 17.05.16 RKC |
| Client revs | 24.05.16 RKC |
| Client revs | 20.06.16 RKC |
| Client revs | 06.07.16 RKC |
| Client revs | 14.07.16 RKC |
| Client revs | 22.07.16 RKC |

- Wall Types Legend**
- Type A: External Wall. 102.5mm stretcher bond facing brickwork with 10mm mortar joints, 130mm full fill blown mineral wool fibre insulation, 100mm stretcher bond light weight concrete blockwork with 10mm mortar joints, finished internally with 15mm SoundBloc plasterboard on 10mm dabs
 - Type B: Internal Party Wall. 100mm stretcher bond lightweight blockwork with 10mm mortar joints with bed reinforcement, 100mm full fill blown mineral wool fibre insulation, 100mm stretcher bond light weight concrete blockwork with 10mm mortar joints. Each side internally finished with 15mm SoundBloc plasterboard on 10mm dabs
 - Type C: Internal Party Wall. 100mm stretcher bond lightweight blockwork with 10mm mortar joints, 100mm full fill blown mineral wool fibre insulation, 100mm stretcher bond light weight concrete blockwork with 10mm mortar joints. Each side internally finished with 15mm SoundBloc plasterboard on 10mm dabs
 - Type D: Internal Timber Stud Wall. 63mm x 48mm timber studs at 400mmc with 15mm SoundBloc each side
 - Type E: Internal Timber Stud Wall to bathrooms. 63mm x 48mm timber studs at 400mmc with 1 layer 12mm WBP ply to the "wet" side and 15mm SoundBloc each side
 - Type G: Internal Services Boxing Stud Wall. 63mm x 48mm timber stud at 400mmc with 1 layer 12mm WBP ply to the "wet" side and 15mm SoundBloc one side
 - Type H: Internal Timber Stud Wall. 63mm x 48mm timber studs at 400mmc with 1 layer 12mm WBP ply to the "wet" side and 15mm SoundBloc one side
- Opening Reference Legend**
- Denotes opening type: Door, Window, Screen
- Denotes room number
- Denotes opening n°
- Denotes floor level and unit/plot reference n°

ISSUED FOR CONSTRUCTION

RDJW ARCHITECTS



RDJW ARCHITECTS LIMITED
QUIN HOUSE . 9-11 EAST PARK
CRAWLEY . WEST SUSSEX . RH10 6AN
TEL: 01293 404300 . FAX: 01293 404299
EMAIL: info@rdjwarchitects.co.uk
WEBSITE: www.rdjwarchitects.co.uk

| | | |
|--|----------|-------------------|
| PROJECT | | |
| Housing Development Springfield Hospital Hebdon Road Tooting | | |
| Proposed Type 3 2 Bed Terrace Plots 1-4, 7 & 8 General Arrangement Plans | | |
| DATE | 30.09.15 | SCALE 1:50 @ A1 |
| DRAWN | RKC | DRG. NO. 4720-132 |
| CHECKED | | REV. C6 |