

NB: All information based on supplied third party survey information. All discrepancies to be reported to RDJW immediately upon discovery.

All Services, M&E and Structural information shown indicative only. Please refer to relevant Specialist Consultant documentation.

NB: All waste to be recycled where possible and/or disposed of in accordance with the Contractor's Site Waste Management Plan and all in accordance with current legislation, particularly, but not excluding, all hazardous materials

NB: All levels are approximate and are subject to further site investigation prior to construction. All discrepancies to be reported to RDJW immediately

It is the responsibility of the Client to manage the Health and Safety aspects of the project or nominate and agree a "Principle Designer".

- xref's loaded in file

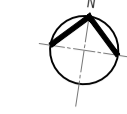

1. CONTRACTOR IS RESPONSIBLE FOR ALL SETTING OUT AND MUST CHECK DIMENSIONS ON SITE BEFORE WORK IS PUT IN HAND
2. WRITTEN DIMENSIONS ONLY TO BE TAKEN THIS DRAWING MUST NOT BE SCALED
3. ARCHITECT TO BE IMMEDIATELY NOTIFIED OF SUSPECTED OMISSIONS OR DISCREPANCIES

REVISIONS	DATE	BY
ISSUED FOR CONSTRUCTION	24.10.16	rkc

Boundaries Legend

--- Denotes approximate boundary demarcation
 --- Denotes Client Property Ownership demarcation

Main Contractor to fully locate, assess, inspect and survey all existing drains and services in, around or passing through the site/property prior to commencement of any works and to ascertain relevant owners, users and Authorities and serve appropriate notices and Build Over agreements to relevant owners, users and Authorities.

Groundworks Services Legend

--- Denotes foul water below ground drainage run
 --- Denotes surface water below ground drainage run
 --- Denotes gas supply run
 --- Denotes electricity supply run
 --- Denotes telephone supply run
 --- Denotes data supply run
 --- Denotes mains water supply run
 --- Denotes below ground inspection chamber constructed of engineering brickwork in accordance with Civil Engineer's design/spec

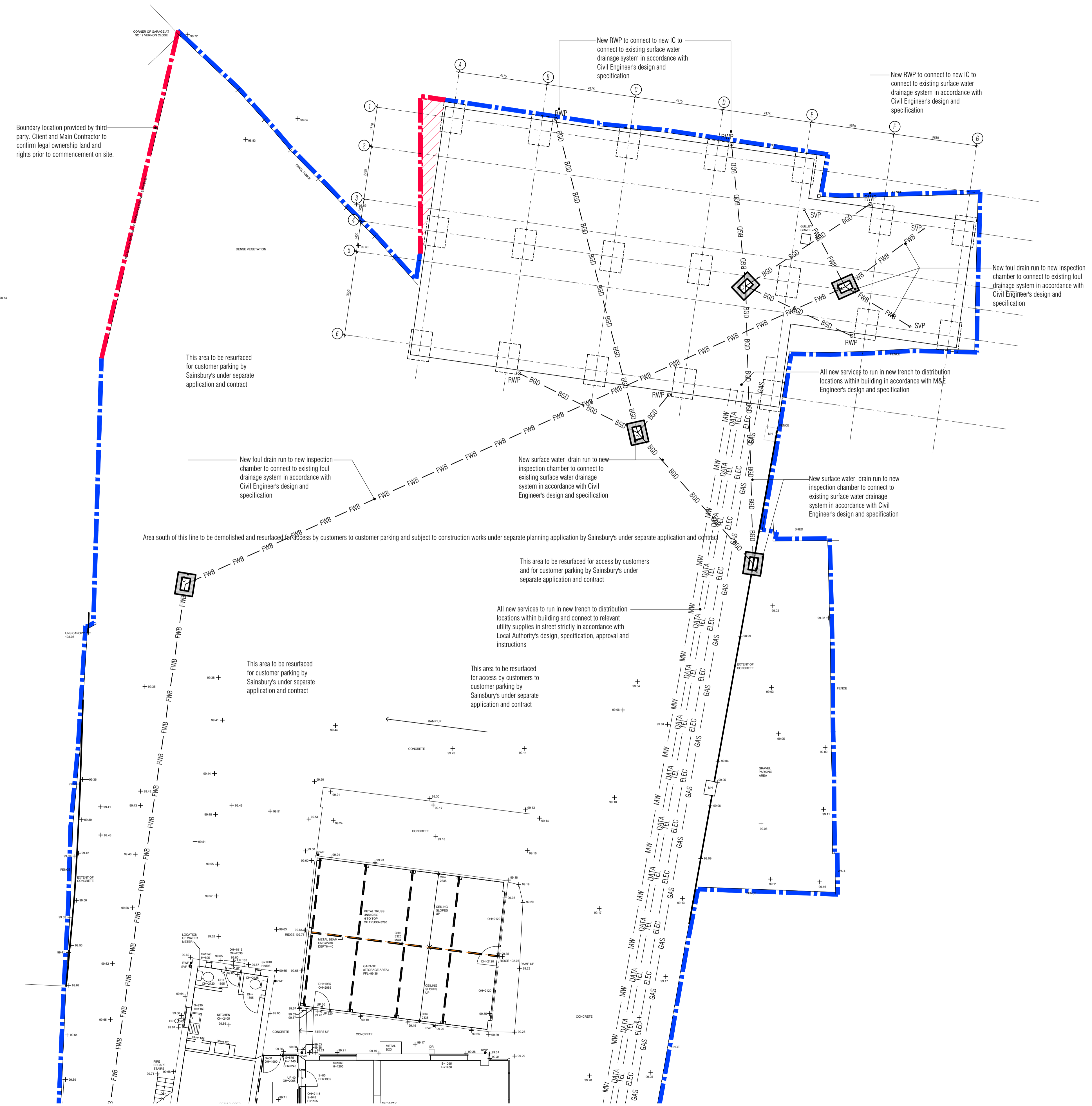

ISSUED FOR CONSTRUCTION

RDJW
 ARCHITECTS



RDJW ARCHITECTS LIMITED
 QUINN HOUSE . 9-11 EAST PARK
 CRAWLEY . WEST SUSSEX . RH10 6AN
 TEL: 01293 404300 . FAX: 01293 404299
 EMAIL: info@rdjwarchitects.co.uk
 WEBSITE: www.rdjwarchitects.co.uk

PROJECT
**NEW SHOWROOM
 HORSHAM FLOORINGS
 AND FURNISHINGS
 HORSHAM**

PROPOSED
**SITE AND BELOW GROUND
 SERVICES PLAN**

DATE	04.01.16	SCALE	1:100 @ A1
DRAWN	RKC	DRG. NO.	4817-040
CHECKED		REV.	C1

01 Proposed Site Plan
 Scale: 1:100

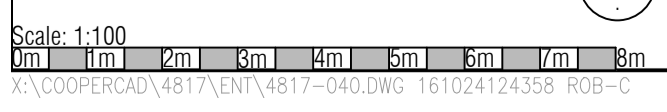

All drainage shown indicative only. All drainage subject to thorough drainage survey on site prior to commencement. All drainage to be fully compliant with Building Regulations. Drainage in accordance with Civil Engineer's design and specification