

NB: All information based on supplied third party survey information. All discrepancies to be reported to RDJW immediately upon discovery.

All Services, M&E and Structural information shown indicative only. Please refer to relevant Specialist Consultant documentation.

NB: All levels are approximate and are subject to further site investigation prior to construction. All discrepancies to be reported to RDJW immediately.

It is the responsibility of the Client to manage the Health and Safety aspects of the project or nominate and agree a "Principle Designer".

- xref's loaded in file

1. CONTRACTOR IS RESPONSIBLE FOR ALL SETTING OUT AND MUST CHECK DIMENSIONS ON SITE BEFORE WORK IS PUT IN HAND
2. WRITTEN DIMENSIONS ONLY TO BE TAKEN THIS DRAWING MUST NOT BE SCALED
3. ARCHITECT TO BE IMMEDIATELY NOTIFIED OF SUSPECTED OMISSIONS OR DISCREPANCIES

REVISIONS	DATE	BY
C1 ISSUED FOR CONSTRUCTION	24.10.16	rk

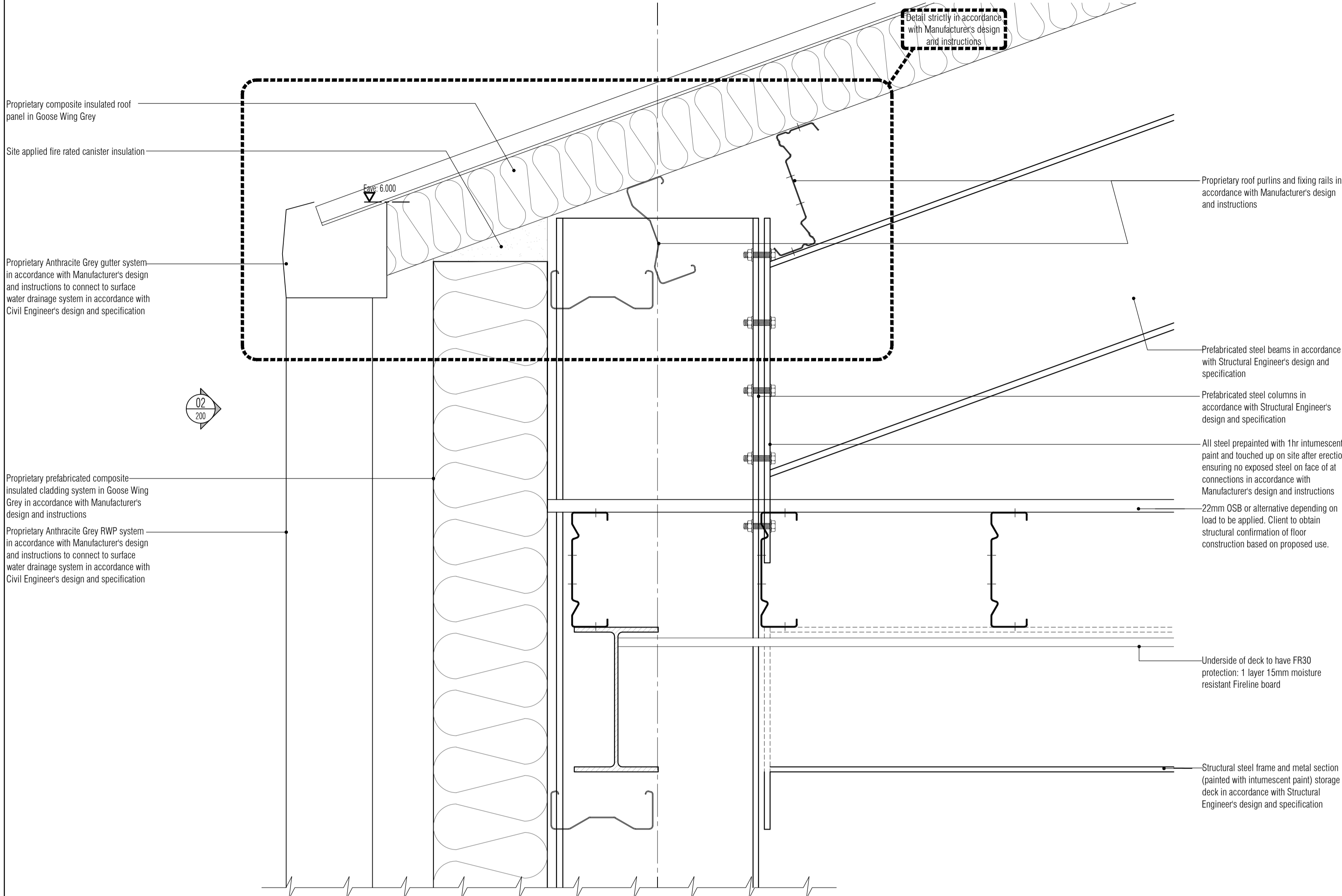

01 Proposed Column/Beam Wall Cladding/Roof Cladding Interface Detail
Scale: 1:5

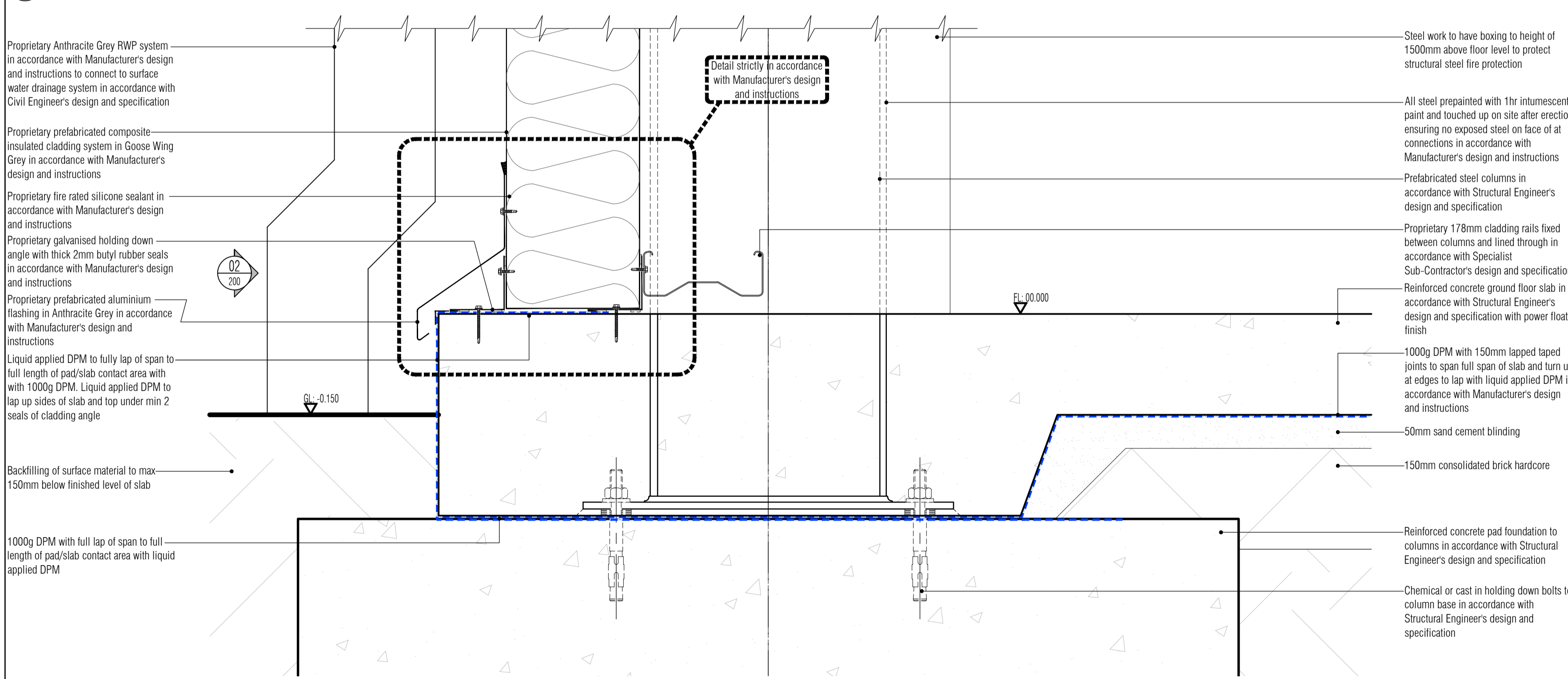

02 Proposed Column/Pad Cladding/Slab Interface Detail
Scale: 1:5

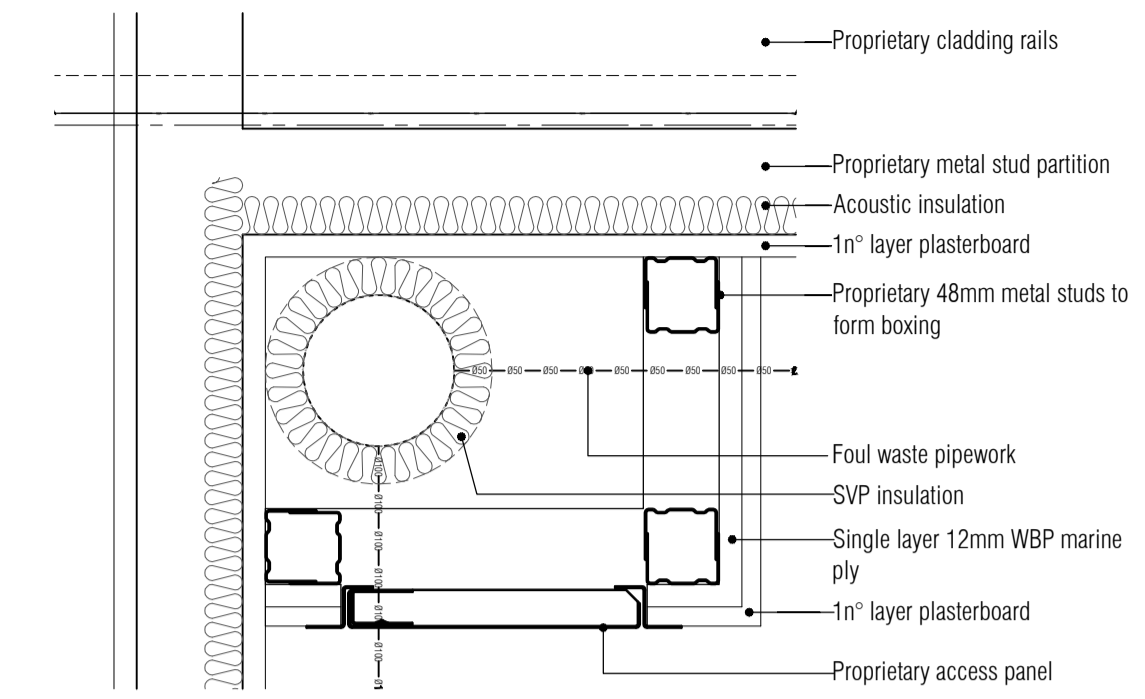
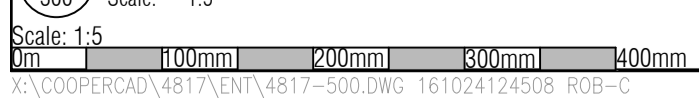

03 Typical Corner WC SVP Boxing Detail
Scale: 1:5

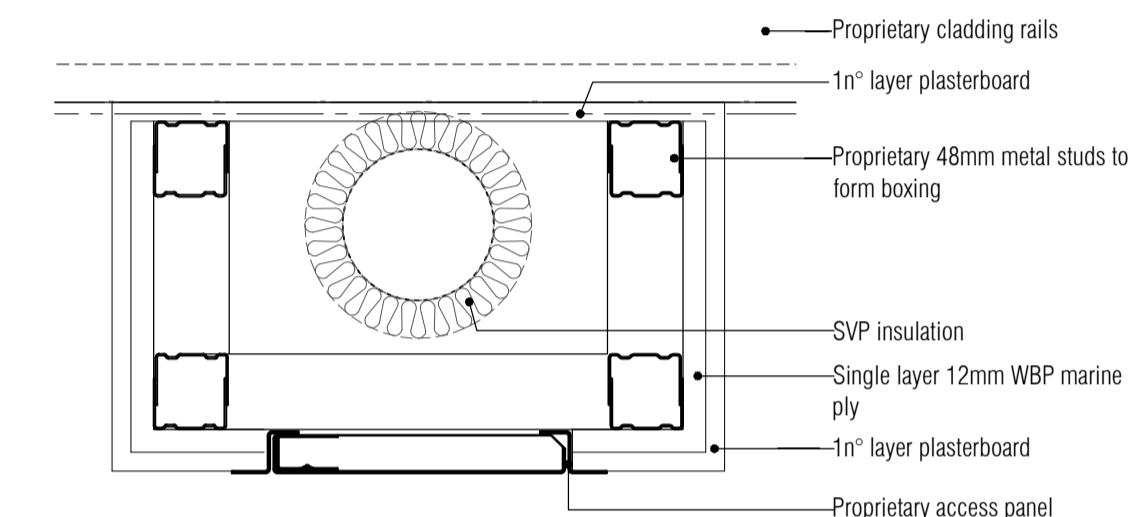

04 Typical Flush Mounted SVP Boxing Detail
Scale: 1:5

ISSUED FOR CONSTRUCTION

RDJW
ARCHITECTS



RDJW ARCHITECTS LIMITED
QUIN HOUSE . 9-11 EAST PARK
CRAWLEY . WEST SUSSEX . RH10 6AN
TEL: 01293 404300 . FAX: 01293 404299
E M A I L : info@rdjwarchitects.co.uk
W E B S I T E : www.rdjwarchitects.co.uk

PROJECT
NEW SHOWROOM
HORSHAM FLOORINGS
AND FURNISHINGS
HORSHAM

PROPOSED
DETAILS

DATE	04.01.16	SCALE	1:50 © A1
DRAWN	RKC	DRG. NO.	4817-500
CHECKED		REV.	C1