

NB: All information based on supplied third party survey information. All discrepancies to be reported to RDJW immediately upon discovery.

All Services, M&E and Structural information shown indicative only. Please refer to relevant Specialist Consultant documentation.

It is the responsibility of the Client to manage the Health and Safety aspects of the project or nominate and agree a "Principle Designer".

- xref's loaded in file

- CONTRACTOR IS RESPONSIBLE FOR ALL SETTING OUT AND MUST CHECK DIMENSIONS ON SITE BEFORE WORK IS PUT IN HAND
- WRITTEN DIMENSIONS ONLY TO BE TAKEN THIS DRAWING MUST NOT BE SCALED
- ARCHITECT TO BE IMMEDIATELY NOTIFIED OF SUSPECTED OMISSIONS OR DISCREPANCIES

REVISIONS	DATE	BY
ISSUED FOR CONSTRUCTION	24.10.16	rkc

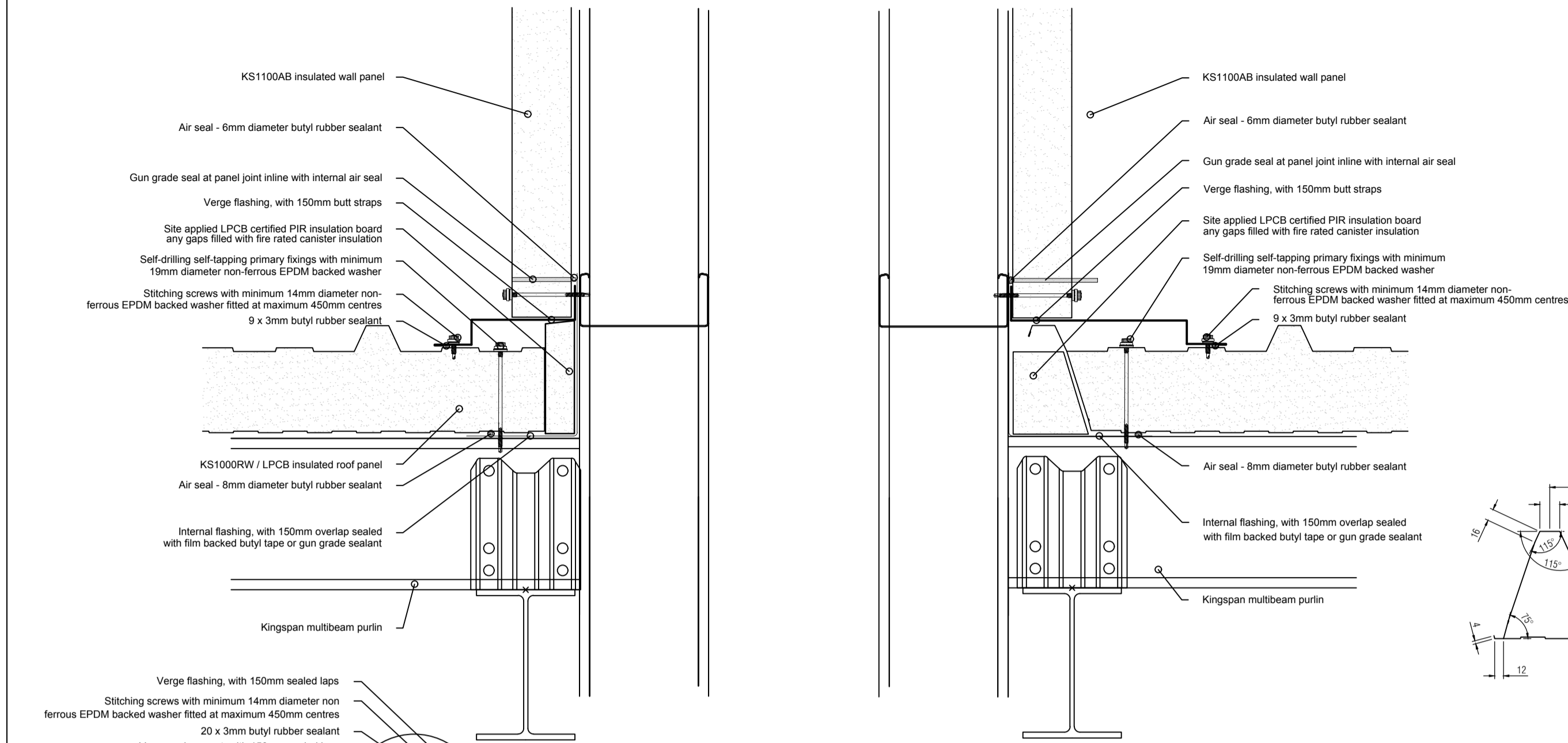

Core Thickness	U Value
120mm	0.16w/m²K

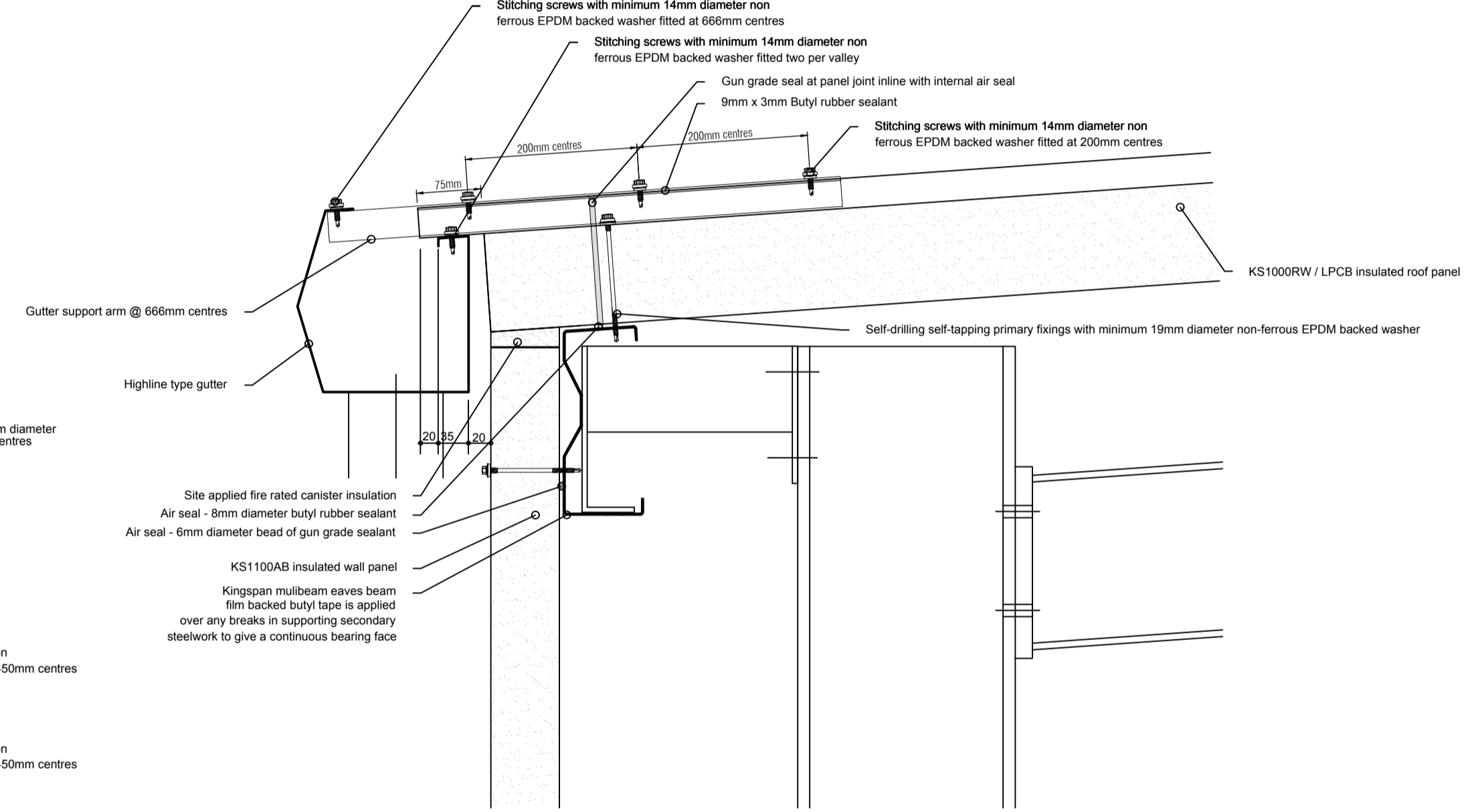
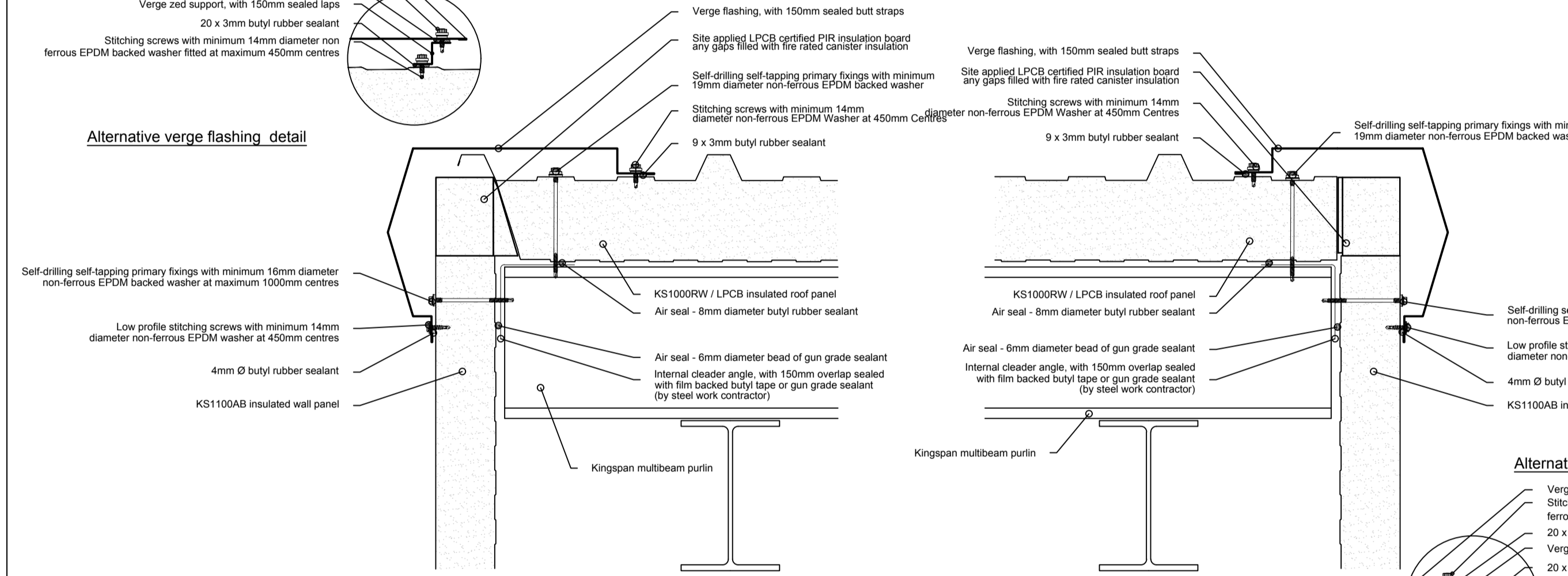
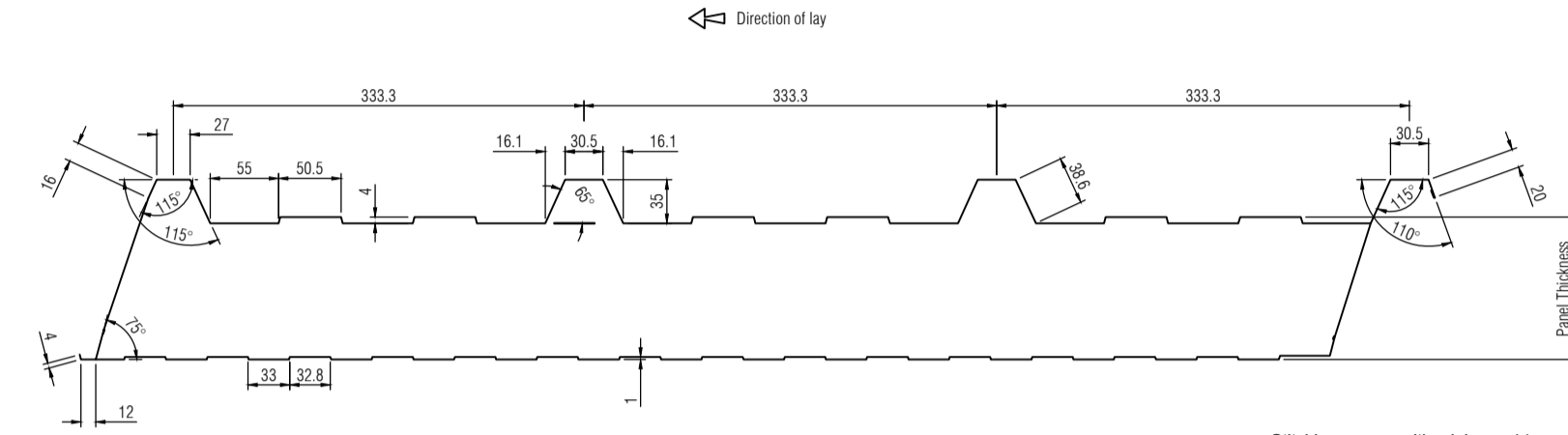
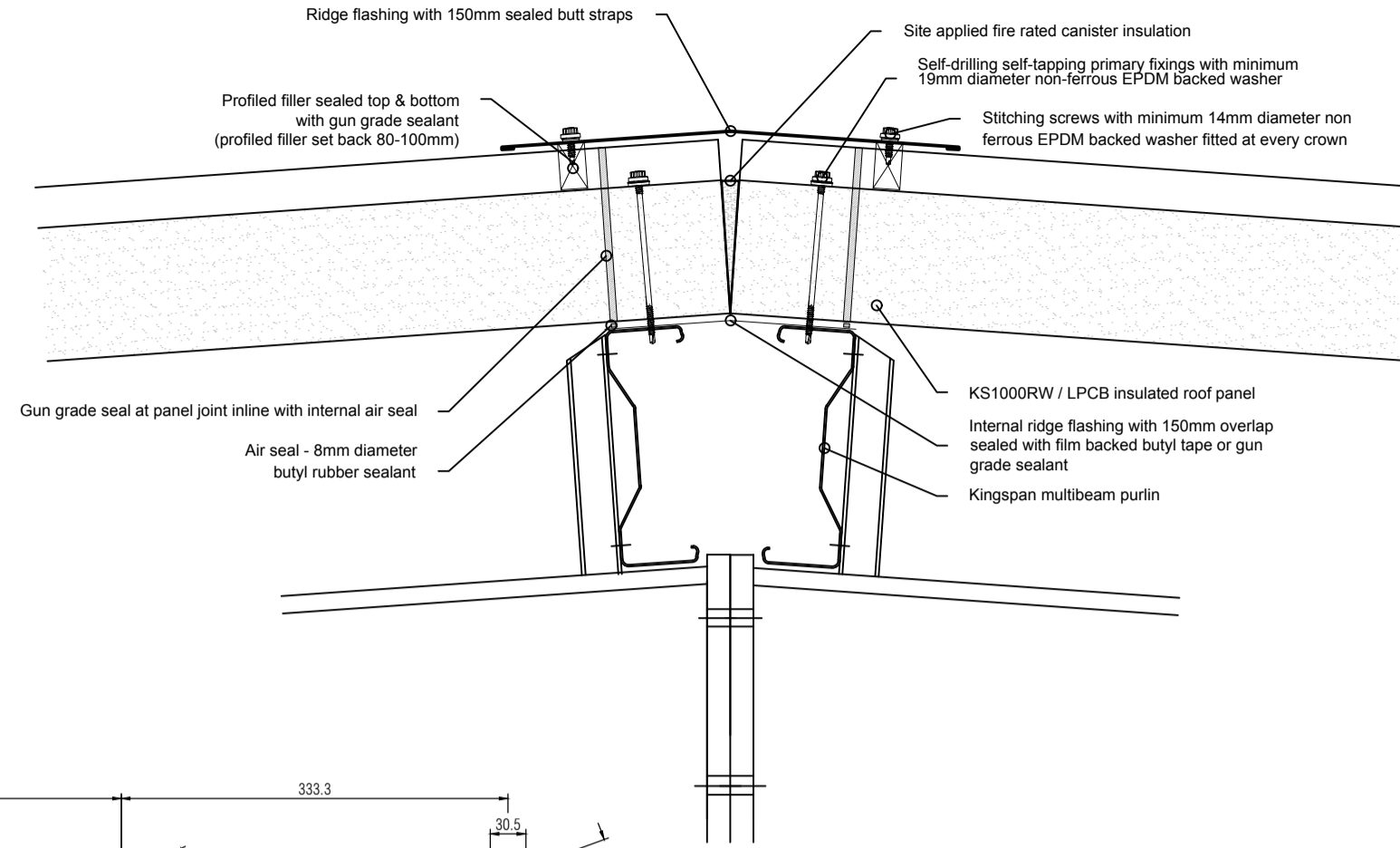

01 Kingspan KS1100RW Roof Cladding Details
Scale: nts

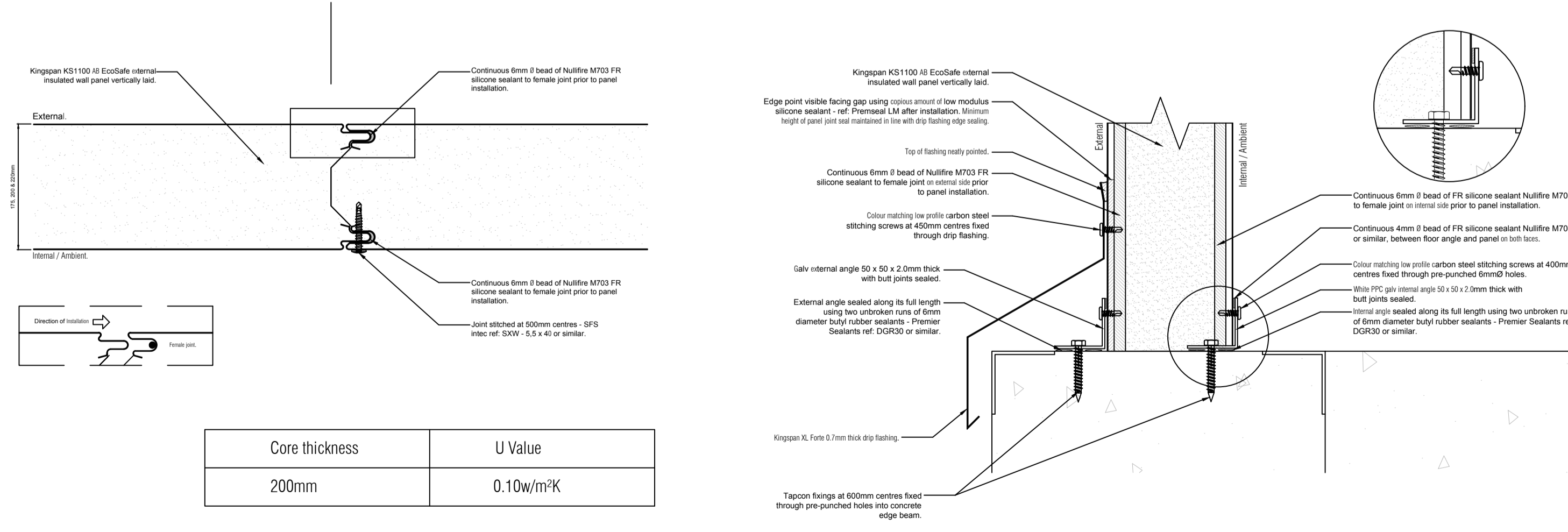

Core thickness	U Value
200mm	0.10w/m²K

02 Kingspan KS1100AB Wall Cladding Details
Scale: nts

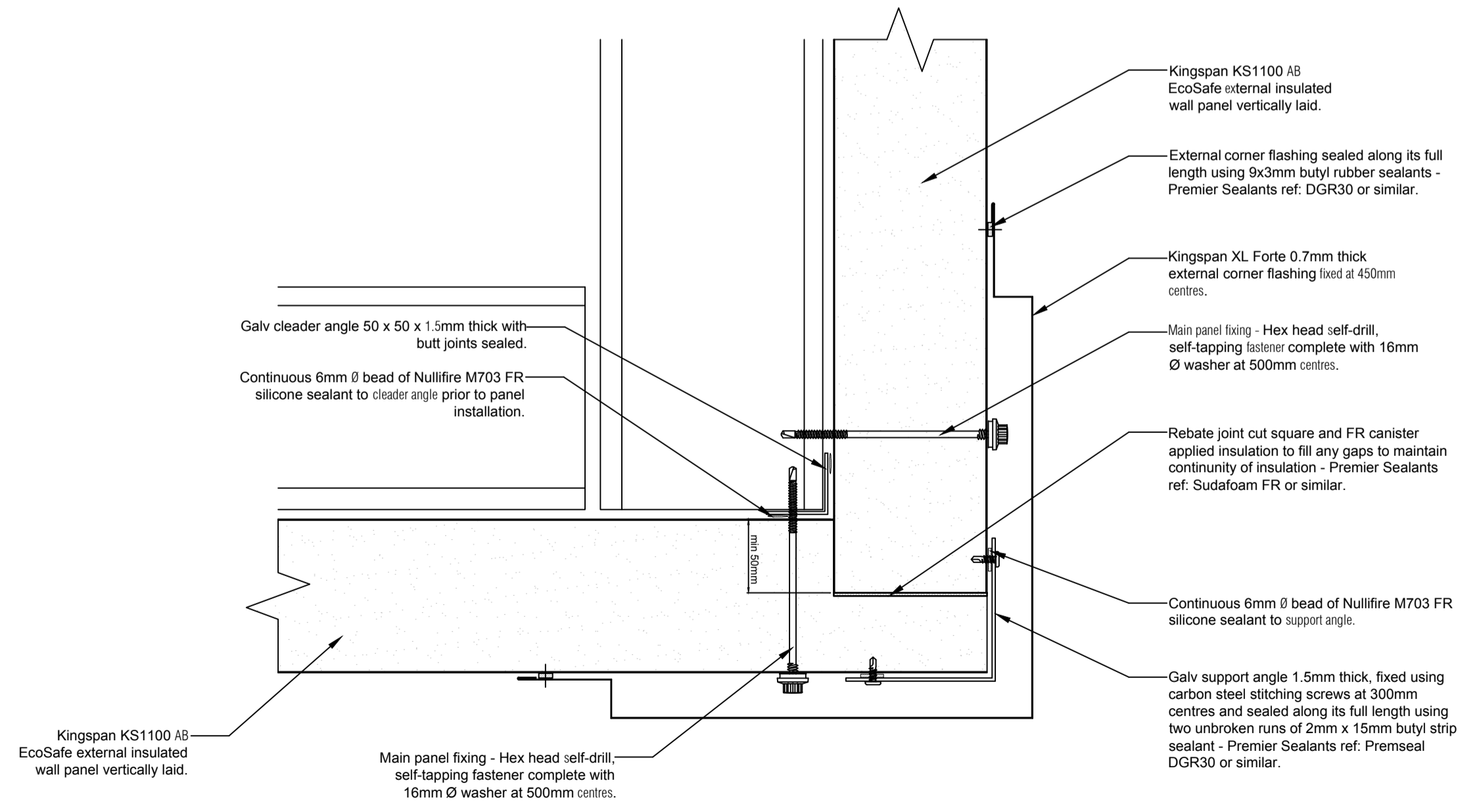

ISSUED FOR CONSTRUCTION

RDJW
ARCHITECTS



RDJW ARCHITECTS LIMITED
QUIN HOUSE . 9-11 EAST PARK
CRAWLEY . WEST SUSSEX . RH10 6AN
TEL : 01293 404300 . FAX : 01293 404299
E M A I L : info@rdjwarchitects.co.uk
W E B S I T E : www.rdjwarchitects.co.uk

PROJECT
NEW SHOWROOM
HORSHAM FURNISHINGS
AND FLOORING
HORSHAM

PROPOSED
KINGSPAN
DETAILS

DATE	SCALE	SCALE	REV.
04.01.16	nts		
DRAWN RKC	DRG. NO. 4817-503		C1
CHECKED			