

02 Location Plan
Scale: 1:1250

Key Plan
1:1000

NOTE: Do not scale this drawing. All dimensions to be checked on site prior to commencement or manufacture.

NOTE: For details of external works and landscaping generally, please refer to drawing S21185-L-001. This drawing provides references to all related sub-sections of the site.

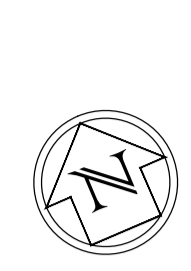

Car Park

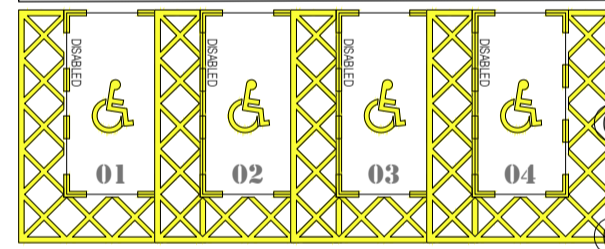
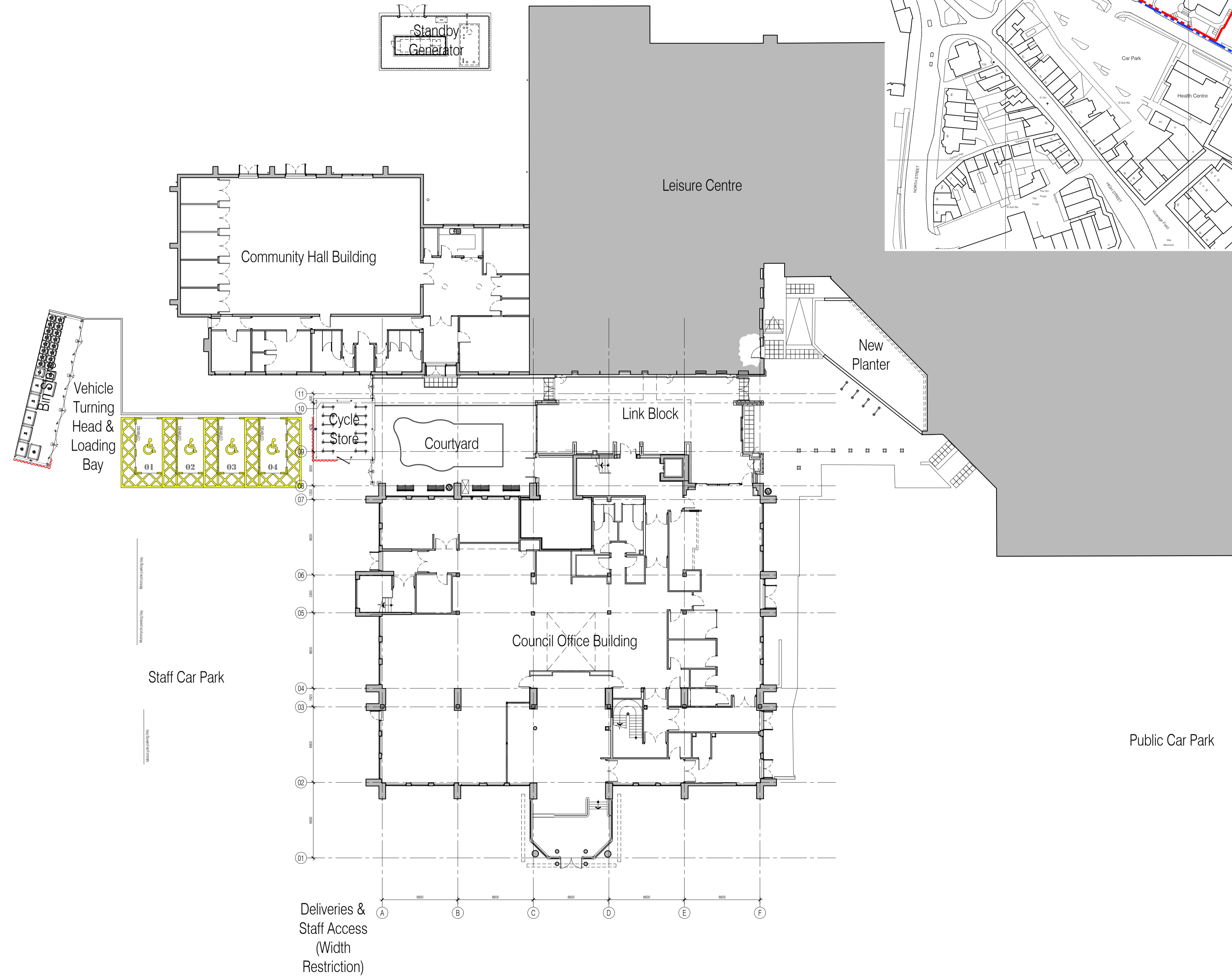
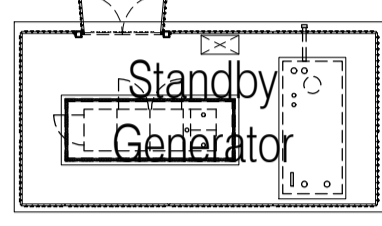

Staff Car Park

Public Car Park

Deliveries & Staff Access
(Width Restriction)

01 Site Plan
Scale: 1:200

NB: All information based on supplied third party survey information. All discrepancies to be reported to FCG immediately upon discovery.

All Mechanical & Electrical and Structural information shown indicative only. Please refer to Mechanical & Electrical and Structural documentation.

PLANNING ISSUE

NB: - Solid gray hatch denotes existing building fabric.

Rev	Date	By	Chk	Comment
A	21.05.12	GD	JAS	Clarification for Planning

BRINGING IDEAS TO LIFE

FRANKHAM

Frankham Consultancy Group Limited
21 Parnymount Road
Haywards Heath RH16 3TP
t 01444 444900 f 01444 455642
enquiry@frankham.com
www.frankham.com

Client

WILLMOTT DIXON CONSTRUCTION

Project Title

Wealden District Council
Hailsham Head Quarters
Refurbishments and Alterations

Drawing Title

Proposed Site Plan
+
Site Location Plan

Drawn by: RKC	Scale: 1:200@A1	Date: 10.12.10
Designed by: FCG	Checked by: JAS	Approved by: AC

File Ref.:	X:\FRANKHAM\CG\21185-16-WEALDEN HEAD QUARTERS (NEW BLOCK AND SITE PLAN) 21185-A-001 DWG - 2008110907	20.06.11 15:59:43
Drawing No.	521185-A-001	Rev. A