

NOTES: Do not scale this drawing. All dimensions to be checked on site prior to commencement or manufacture.

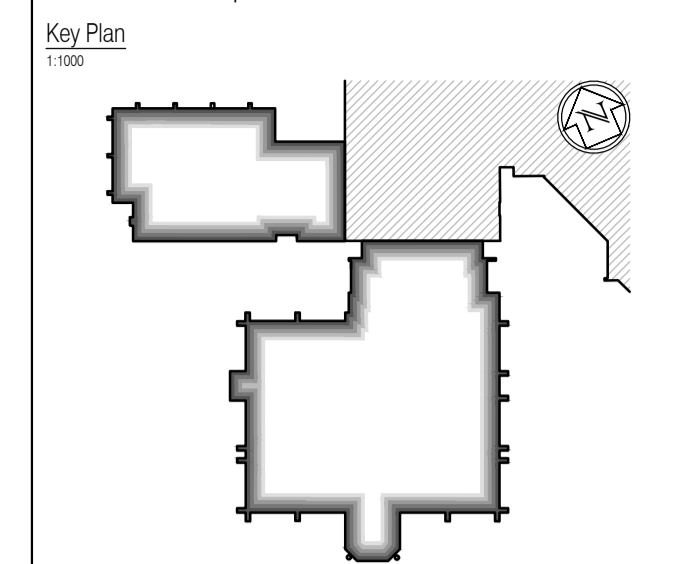

**ISSUED FOR CONSTRUCTION**

NB: - Solid gray hatch denotes existing building fabric.

Rev	Date	By	Chk	Comment
A	16.09.11	RKC	JAS	Status change - Issued for CONSTRUCTION

**BRINGING IDEAS TO LIFE**

**FRANKHAM**

Frankham Consultancy Group Limited  
 21 Perryman Road  
 Haywards Heath RH16 3TP  
 t 01444 444900 f 01444 455642  
 enquiry@frankham.com  
 www.frankham.com

Client

**WILLMOTT DIXON CONSTRUCTION**

Project Title

Wealden District Council  
 Hailsham Head Quarters  
 Refurbishments and Alterations

Drawing Title

Section and Elevation Key Plan  
 Council Offices Building

Drawn by: RKC	Scale: N. T. S. @ A1	Date: 09.02.11
Designed by: FCG	Checked by: JAS	Approved by: AC

File Ref.:	X:\FRANKHAM\2011\16\WALDEN\COACHHOUSE\06_BLDG\410-011.PLAN	20.06.11 16:00:25
Drawing No.	521185-A-050	Rev. A

NB: All information based on supplied third party survey information. All discrepancies to be reported to FCG immediately upon discovery.

All Mechanical & Electrical and Structural information shown indicative only. Please refer to Mechanical & Electrical and Structural documentation.