

NOTES: Do not scale this drawing. All dimensions to be checked on site prior to commencement or manufacture.

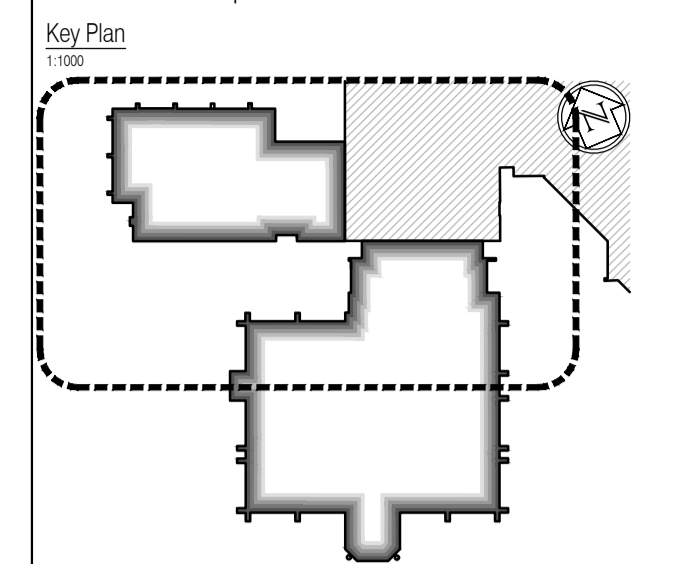

- General Notes**
- All secondary steel to be in accordance with Manufacturer's design, details and specification.
 - All concrete / steelwork shown indicative sizes / locations only.
 - All concrete / steelwork to be confirmed by Structural Engineer.
 - All structural information generally to be in accordance with Structural Engineer's design, details and specification.
 - All mechanical, electrical, plumbing and ventilation information to be in accordance with Mechanical and Electrical Engineer's design, details and specification.
 - Some insulation omitted for clarity. Refer to partition detail drawings for details.
 - Roof Fall Arrest System is required and shall be the responsibility of the Roofing Contractor. System to be installed in accordance with Manufacturers design and specifications.

Community hall to have stage removed and new full height storage erected in metal stud partitioning with large double doors. Sizes to be confirmed

Existing corridor wall to be removed and area made good. New corridor metal stud partitioning wall to be installed to increase width and accessibility with the rated doors in accordance with and taking precedence from fire strategy dwgs 160 series. New plant room and store enclosures to be created.

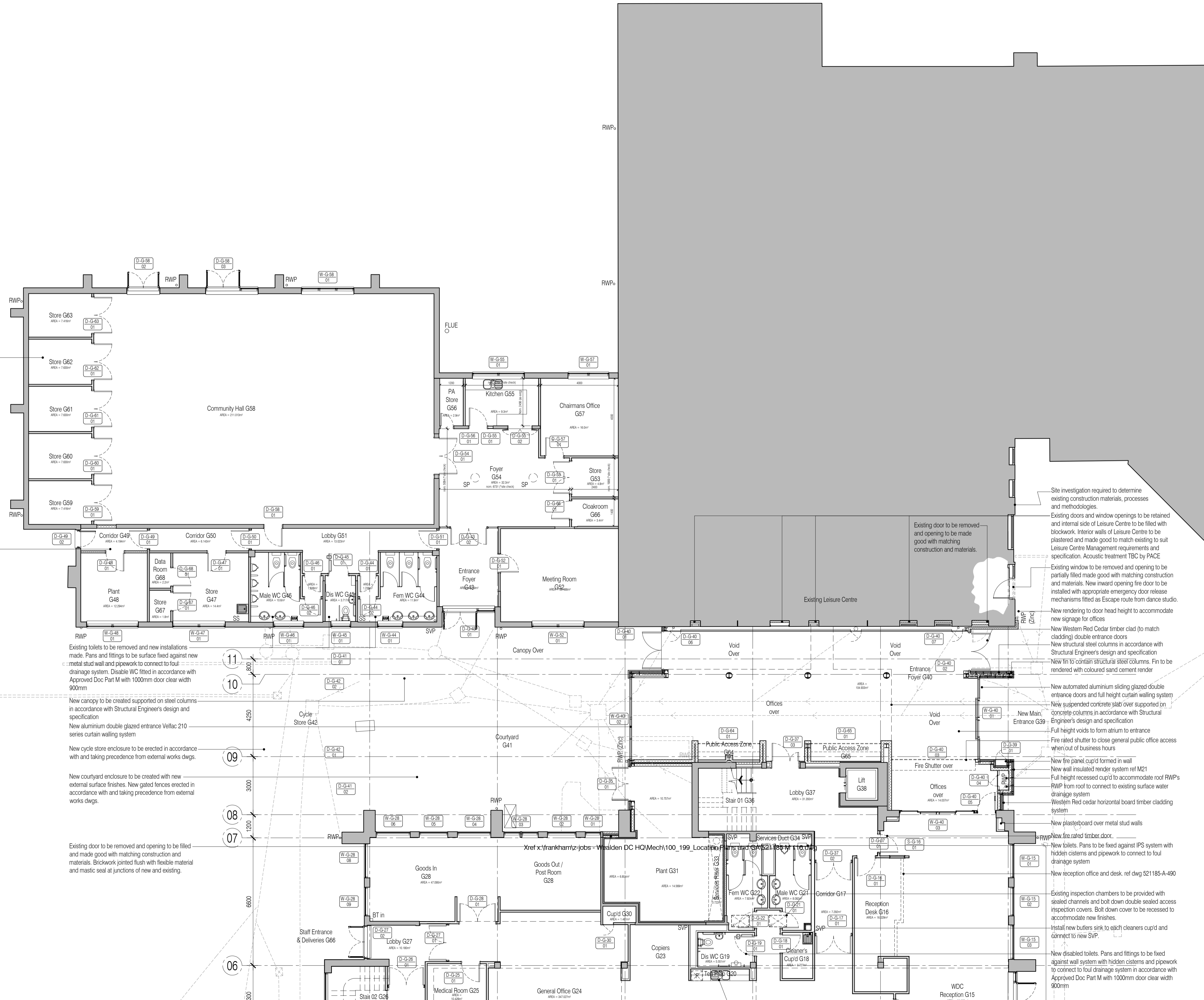

Opening Reference Legend
 Denotes floor level
 Denotes opening type: Door, Window, Screen
 Denotes room n°
 Denotes opening n°

AS BUILT DRAWING

NB: - Solid gray hatch denotes existing building fabric.

Rev	Date	By	Clk	Comment

BRINGING IDEAS TO LIFE

FRANKHAM

Frankham Consultancy Group Limited
 21 Perrywood Road
 Haywards Heath RH16 3TP
 t 01444 444900 f 01444 455642
 enquiry@frankham.com
 www.frankham.com

Client

WILLMOTT DIXON CONSTRUCTION

Project Title
 Wealden District Council
 Hailsham Head Quarters
 Refurbishments and Alterations

Drawing Title
 Proposed Ground Floor Plan
 Community Hall Building and Link Block

Drawn by: RKC	Scale: 1:100@A1	Date: 22.11.10
Designed by: FCG	Checked by: JAS	Approved by: AC
File Ref.: F:\FRANKHAM\2010\2116 WEALDEN DC\ARCH\100_199_LOCAL_PLANS_AND_GA\521185-A-101.dwg	20/06/11 16:00:45	
Drawing No. 521185-A-101		Rev. -

NB: All information based on supplied third party survey information. All discrepancies to be reported to FCG immediately upon discovery.

For continuation, please refer to dwg: 521185-A-100

All Mechanical & Electrical and Structural information shown indicative only. Please refer to Mechanical & Electrical and Structural documentation.