

NOTES: Do not scale this drawing. All dimensions to be checked on site prior to commencement or manufacture.

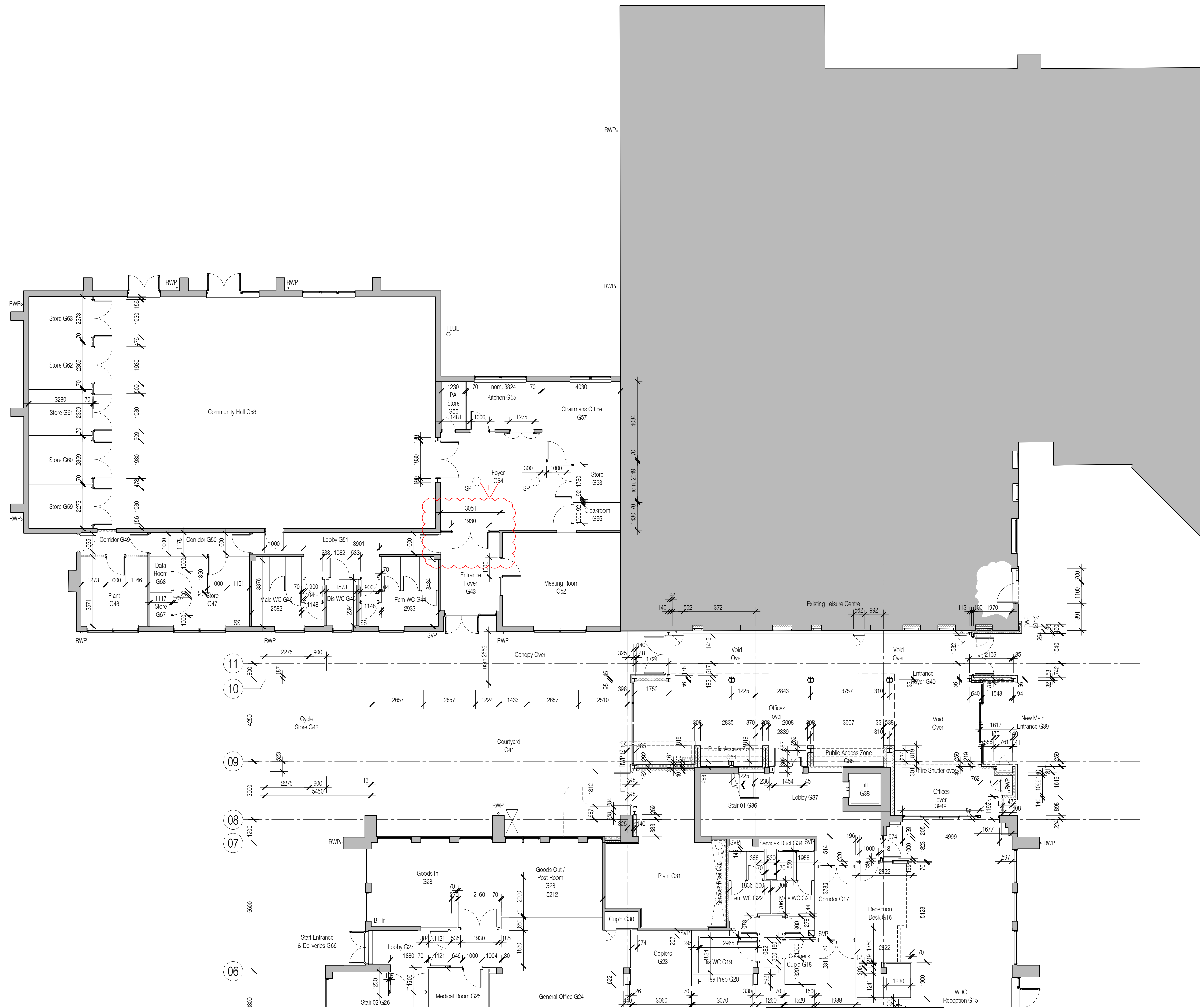
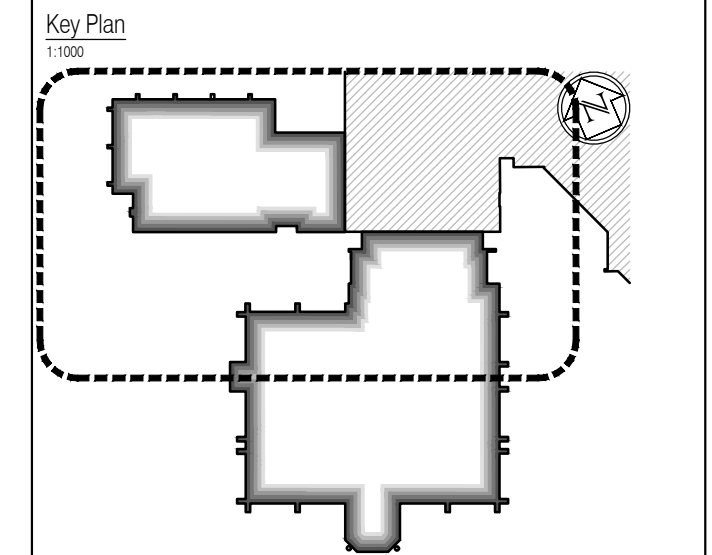

ISSUED FOR CONSTRUCTION

NB: - Solid gray hatch denotes existing building fabric.

Rev	Date	By	CHK	Comment
F	22.02.12	JAS	AC	Door swing handed as LABC requirements
E	06.12.11	RKC	JAS	Reveal Dim added
D	25.11.11	JAS	AC	Updated as Community Hall Revisions
C	10.10.11	RKC	JAS	Dims added
B	05.10.11	RKC	JAS	Setting out added.
A	16.09.11	RKC	JAS	Status change - Issued for CONSTRUCTION

BRINGING IDEAS TO LIFE

FRANKHAM

Frankham Consultancy Group Limited
 21 Perryman Road
 Haywards Heath RH16 3TP
 t 01444 444900 f 01444 455642
 enquiry@frankham.com
 www.frankham.com

Client

WILLMOTT DIXON CONSTRUCTION

Project Title

Wealden District Council
 Hailsham Head Quarters
 Refurbishments and Alterations

Drawing Title

Proposed Ground Floor Plan
 Community Hall Building and Link Block
 Setting Out Plan

Drawn by: RKC	Scale: 1:100@A1	Date: 22.11.10
Designed by: FCG	Checked by: JAS	Approved by: AC

File Ref.: F:\FRANKHAM\2002\16\WALDEN\DOOR\16_16_GROUND FLOOR PLAN.dwg
 22/11/10 11:26:57 - 2001/1002/10

Drawing No. 521185-A-111	Rev. F
------------------------------------	-----------

NB: All information based on supplied third party survey information. All discrepancies to be reported to FCG immediately upon discovery.

For continuation, please refer to dwg: 521185-A-110

All Mechanical & Electrical and Structural information shown indicative only. Please refer to Mechanical & Electrical and Structural documentation.