

These drawings have been edited in accordance with Willmott Dixon's instructions. All material, product, volume, dimension and performance information is indicative only. FCG repudiate any and all liability for failure or non performance of any of the above mentioned items as indicated on this or any other FCG documentation.

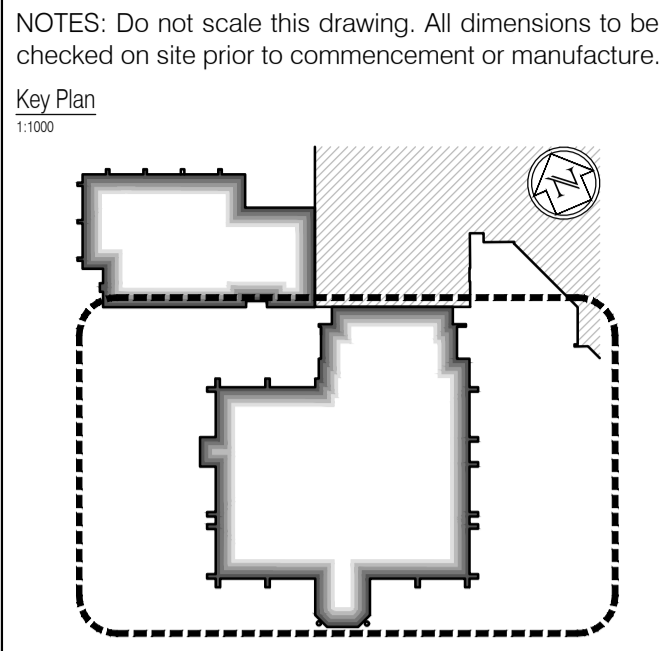
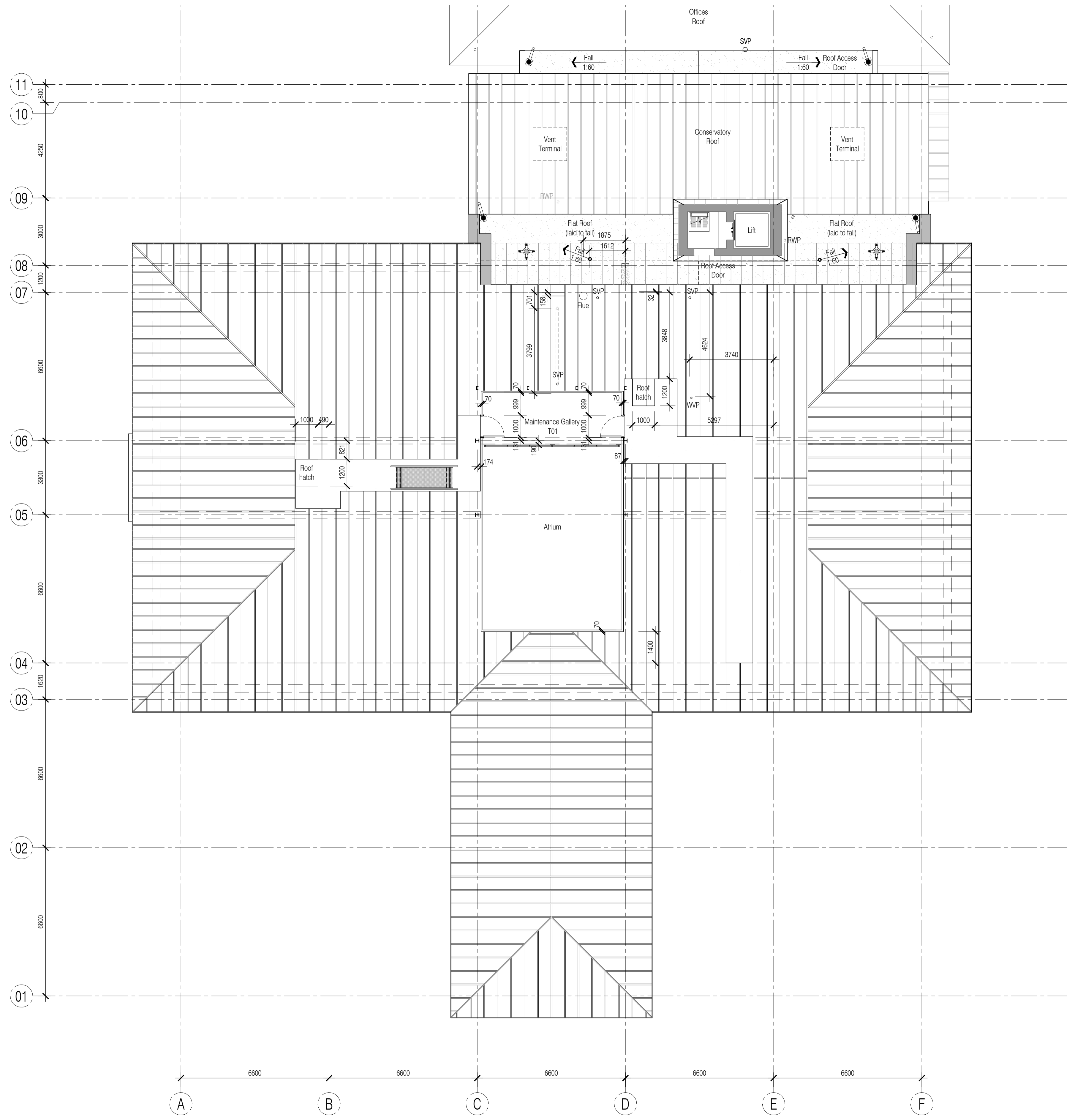

NOTES: Do not scale this drawing. All dimensions to be checked on site prior to commencement or manufacture.

Key Plan
1:1000

ISSUED FOR CONSTRUCTION

NB: - Solid gray hatch denotes existing building fabric.

Rev	Date	By	Chk	Comment
A	16.09.11	PRC	JAS	Status change - Issued for CONSTRUCTION



FRANKHAM

Frankham Consultancy Group Limited
21 Pymons Road
Haywards Heath, RH12 3TP
t 01444 444900 f 01444 455642
enquire@frankham.com
www.frankham.com

Client 
WILLMOTT DIXON CONSTRUCTION

Project Title
Wealden District Council
Hailsham Head Quarters
Refurbishments and Alterations

Drawing Title
Proposed Third Floor Plan
Council Offices Building
Setting Out Plan

Drawn by: RKC	Scale: 1:100@A1	Date: 23.02.11
Designed by: FCG	Checked by: JAS	Approved by: AC

File Ref.: X:\FRANKHAM\2011\HAILSHAM HEADQUARTERS\100 LOCATION PLAN\HCD\CA...
20.06.11 16:03:24

Drawing No. **521185-A-116** Rev. **A**

NB: All information based on supplied third party survey information. All discrepancies to be reported to FCG immediately upon discovery.

All Mechanical & Electrical and Structural information shown indicative only. Please refer to Mechanical & Electrical and Structural documentation.