

For continuation, please refer to dwg: 521185-A-118

These drawings have been edited in accordance with Willmott Dixon's instructions. All material, product, volume, dimension and performance information is indicative only. FCG repudiate any and all liability for failure or non performance of any of the above mentioned items as indicated on this or any other FCG documentation.

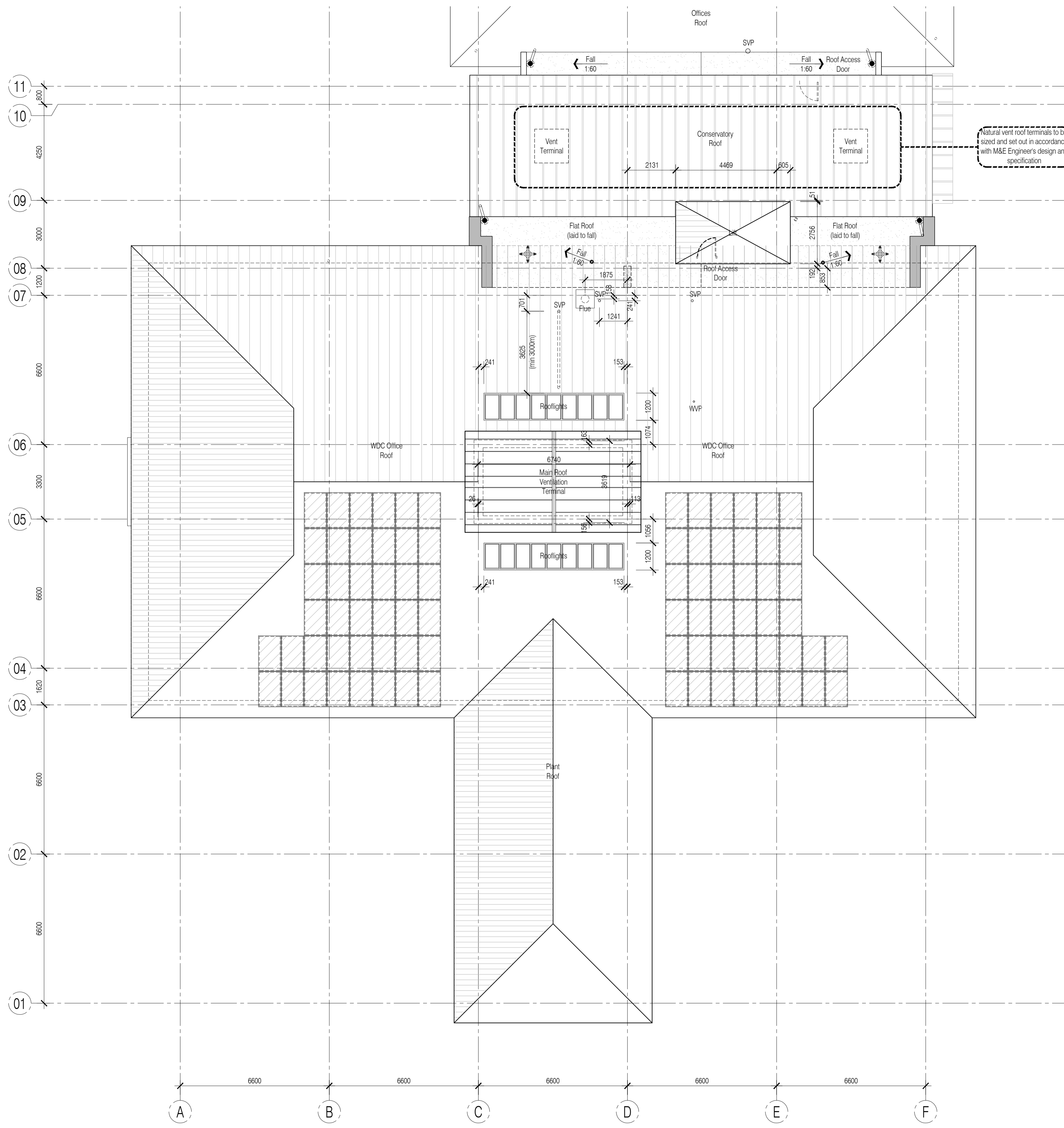

Natural vent roof terminals to be sized and set out in accordance with M&E Engineer's design and specification

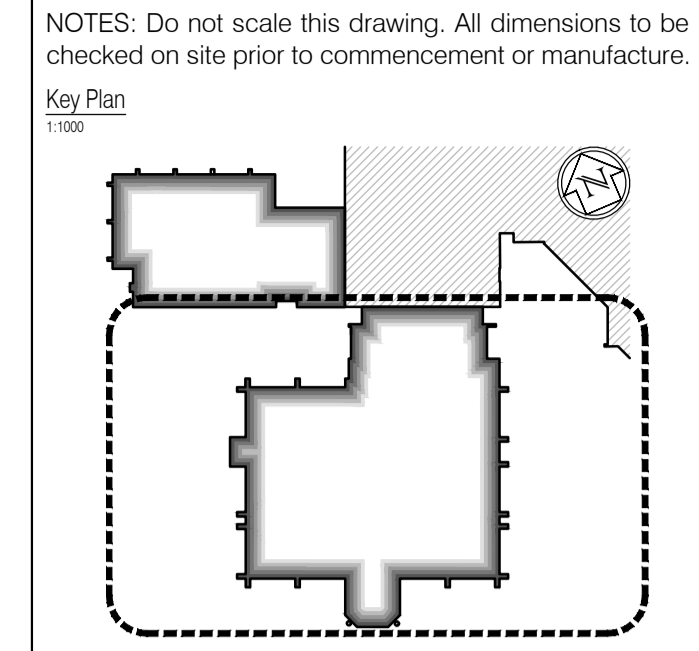

NOTES: Do not scale this drawing. All dimensions to be checked on site prior to commencement or manufacture.

Key Plan  
1:1000

**ISSUED FOR CONSTRUCTION**

NB: - Solid gray hatch denotes existing building fabric.

Rev	Date	By	Chk	Comment
A	16.09.11	RKC	JAS	Status change - Issued for CONSTRUCTION

**BRINGING IDEAS TO LIFE**



**FRANKHAM**

Frankham Consultancy Group Limited  
21 Perryman Road  
Haywards Heath, RH16 3TP  
t 01444 444900 f 01444 455642  
enquire@frankham.com  
www.frankham.com

Client



**WILLMOTT DIXON CONSTRUCTION**

Project Title

Wealden District Council  
Hailsham Head Quarters  
Refurbishments and Alterations

Drawing Title

Proposed Roof Plan  
Council Offices Building  
Setting Out Plan

Drawn by: RKC	Scale: 1:100@A1	Date: 22.11.10
Designed by: FCG	Checked by: JAS	Approved by: AC

File Ref.: X:\FRANKHAM\2010\16\WALDEN\20ARCH\10\_16\_LOCOTION PLAN.RVT  
22/11/10 11:17:28 - 2011/11/23 20:06:11:16:03:29

Drawing No. <b>521185-A-117</b>	Rev. <b>A</b>
------------------------------------	------------------

NB: All information based on supplied third party survey information. All discrepancies to be reported to FCG immediately upon discovery.

All Mechanical & Electrical and Structural information shown indicative only. Please refer to Mechanical & Electrical and Structural documentation.