

NOTES: Do not scale this drawing. All dimensions to be checked on site prior to commencement or manufacture.

Key Plan

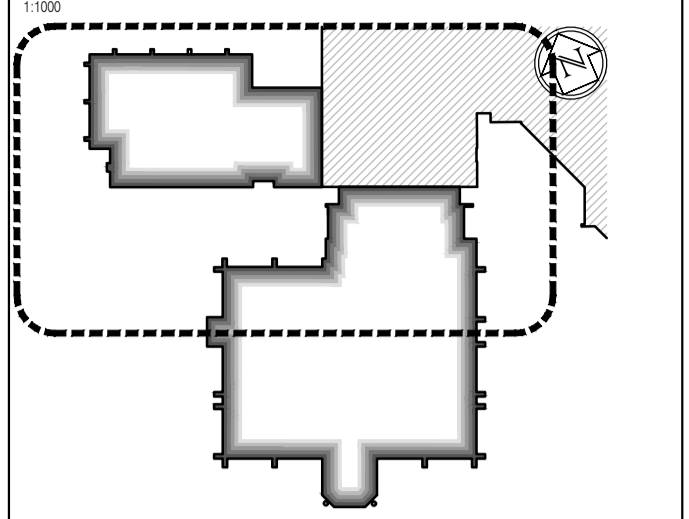

Fixed Furniture & Equipment Legend

- FH Denotes Tambou unit 4N' shelves - 470mm deep x 1000mm wide x 1968mm high (Department Storage)
- LL Denotes Tambou unit 2N' shelves - 470mm deep x 1000mm wide x 1016mm high (Department Storage)
- BCL Denotes Book case 3N' shelves - 434mm deep x 1000mm wide x 1155mm high (Department Storage)
- BCH Denotes Book case 5N' shelves - 434mm deep x 1000mm wide x 1887mm high (Department Storage)
- L Denotes Staff locker - 457mm deep x 305mm wide x 1703mm high
- FHC Denotes full height cupboards TBC(Department Storage)
- S Denotes Chubb Europlanet 150 safe - 756mm deep x 536mm wide x 326mm high
- LLPS Denotes Tambou unit 2N' shelves - 470mm deep x 1000mm wide x 1016mm high (Personal Storage)
- FHPS/DS Denotes Tambou unit 4N' shelves - 475mm deep x 1000mm wide x 1968mm high (Shared Department/Personal Storage)
- FC Filing Cabinet
- PC Plan Chest
- F Fridge
- FF Lockable Fridge Freezer
- FL Lockable Fridge Freezer
- LC Lockable Cupboard
- LLDS Denotes Tambou unit 2N' shelves - 470mm deep x 1000mm wide x 1016mm high (Personal Storage)
- FHLS Denotes Tambou unit 4N' shelves - 470mm deep x 1000mm wide x 1968mm high (Legal Library Storage)

AS BUILT
DRAWING

NB: - Solid gray hatch denotes existing building fabric.

Rev	Date	By	Ck	Comment

BRINGING IDEAS TO LIFE

FRANKHAM

Frankham Consultancy Group Limited
 21 Perryman Road
 Hayward Heath RH16 3TP
 t 01444 444000 f 01444 455642
 enquiry@frankham.com
 www.frankham.com

Client

**WILLMOTT DIXON
CONSTRUCTION**

Project Title

Wealden District Council
Hailsham Head Quarters
Refurbishments and Alterations

Drawing Title

Proposed Ground Floor Plan
Community Hall Building and Link Block
Fixed Furniture & Equipment Arrangement

Drawn by: RKC	Scale: 1:100@A1	Date: 22.11.10
Designed by: FCG	Checked by: JAS	Approved by: AC

File Ref.: X:\FRANKHAM\CG02\18\WEALDEN\DOARCH\06_186_LOCATION_PLAN_RCA.DWG 07/10/10 13:29 - 20/11/10 09:25	20.06.11.16.03.56
Drawing No. 521185-A-121	Rev. -

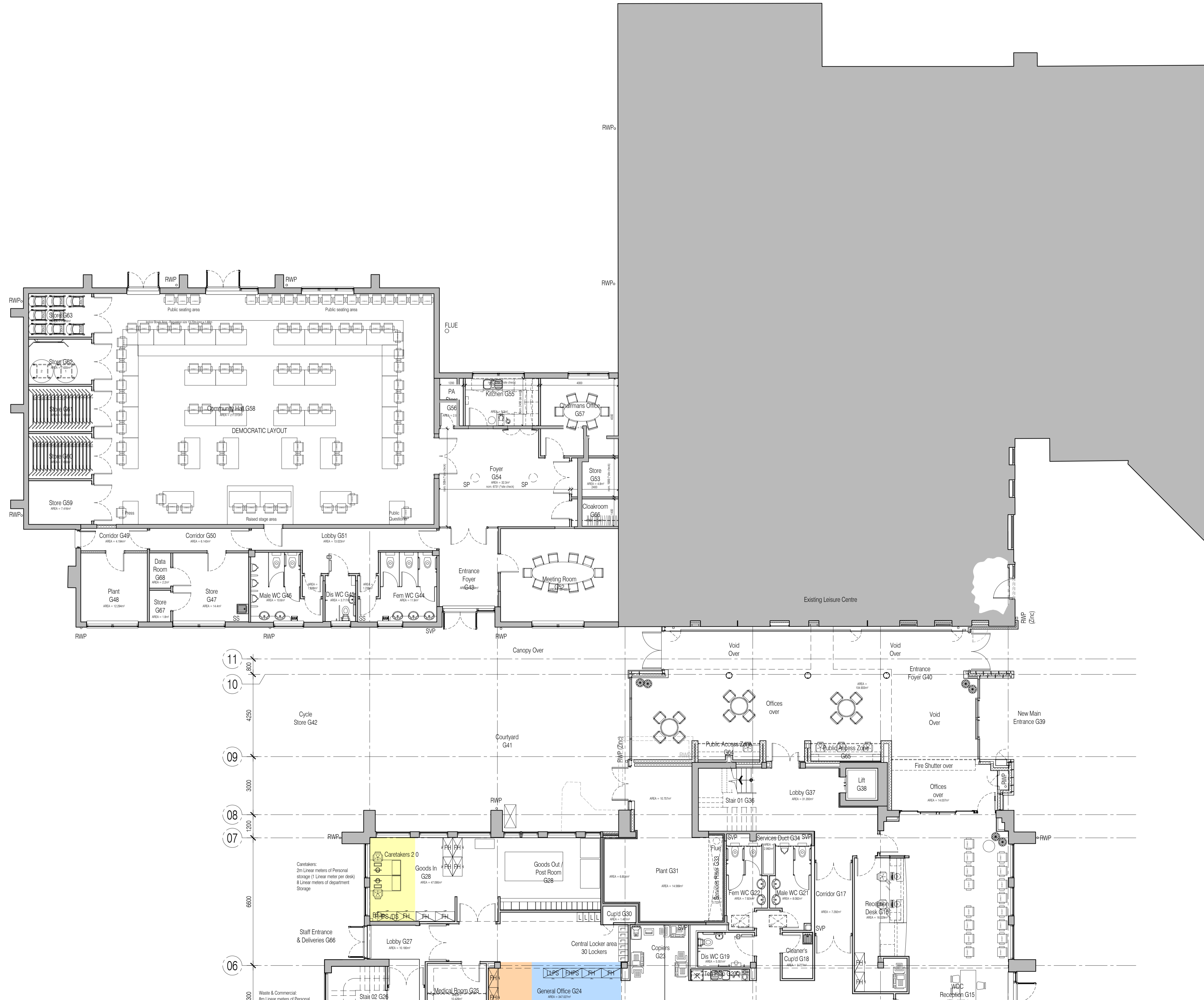

NB: All information based on supplied third party survey information. All discrepancies to be reported to FCG immediately upon discovery.

For continuation, please refer to dwg: 521185-A-120

All Mechanical & Electrical and Structural information shown indicative only. Please refer to Mechanical & Electrical and Structural documentation.