

NOTES: Do not scale this drawing. All dimensions to be checked on site prior to commencement or manufacture.

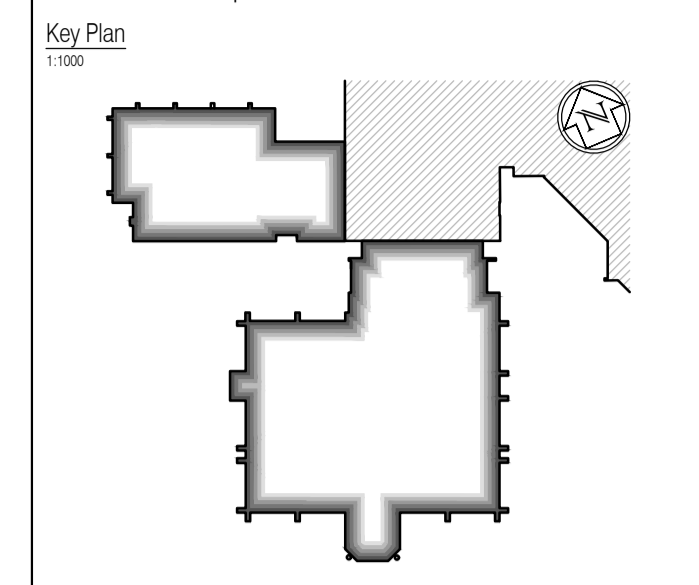

- Fixed Furniture & Equipment Legend**
- FH Denotes Tambou unit 4N' shelves - 470mm deep x 1000mm wide x 1968mm high (Department Storage)
 - LL Denotes Tambou unit 2N' shelves - 470mm deep x 1000mm wide x 1016mm high (Department Storage)
 - BCL Denotes Book case 3N' shelves - 434mm deep x 1000mm wide x 1155mm high (Department Storage)
 - BCH Denotes Book case 5N' shelves - 434mm deep x 1000mm wide x 1887mm high (Department Storage)
 - L Denotes Staff locker - 457mm deep x 305mm wide x 1703mm high
 - FHC Denotes full height cupboards TBC (Department Storage)
 - S Denotes Chubb Europlanet 150 safe - 756mm deep x 536mm wide x 326mm high
 - LLPS Denotes Tambou unit 2N' shelves - 470mm deep x 1000mm wide x 1016mm high (Personal Storage)
 - FHPS/DS Denotes Tambou unit 4N' shelves - 475mm deep x 1000mm wide x 1968mm high (Shared Department/Personal Storage)
 - FC Filing Cabinet
 - PC Plan Chest
 - F Fridge
 - FF Lockable Fridge Freezer
 - FL Lockable Fridge Freezer
 - LC Lockable Cupboard
 - LLDS Denotes Tambou unit 2N' shelves - 470mm deep x 1000mm wide x 1016mm high (Personal Storage)
 - FHLS Denotes Tambou unit 4N' shelves - 470mm deep x 1000mm wide x 1968mm high (Legal Library Storage)

AS BUILT DRAWING

NB: - Solid gray hatch denotes existing building fabric.

Rev	Date	By	Chk	Comment

BRINGING IDEAS TO LIFE

FRANKHAM

Frankham Consultancy Group Limited
 21 Perryman Road
 Haywards Heath RH16 3TP
 t 01444 444900 f 01444 455642
 enquiry@frankham.com
 www.frankham.com

Client: **WILLMOTT DIXON CONSTRUCTION**

Project Title: Wealden District Council
 Hailsham Head Quarters
 Refurbishments and Alterations

Drawing Title: Proposed Ground Floor Plan
 Community Hall Building
 Fixed Furniture & Equipment Arrangement
 Storage Arrangements

Drawn by: RKC	Scale: 1:100, 1:20 @A1	Date: 03.05.11
Designed by: FCG	Checked by: NAN	Approved by: AC
File Ref.: X:\FRANKHAM\021185\HEADQUARTERS\100_LOCATION_PLAN_RKD.DWG 021185-A-125-005 - 021185-005		
Drawing No. 521185-A-125	Rev. -	

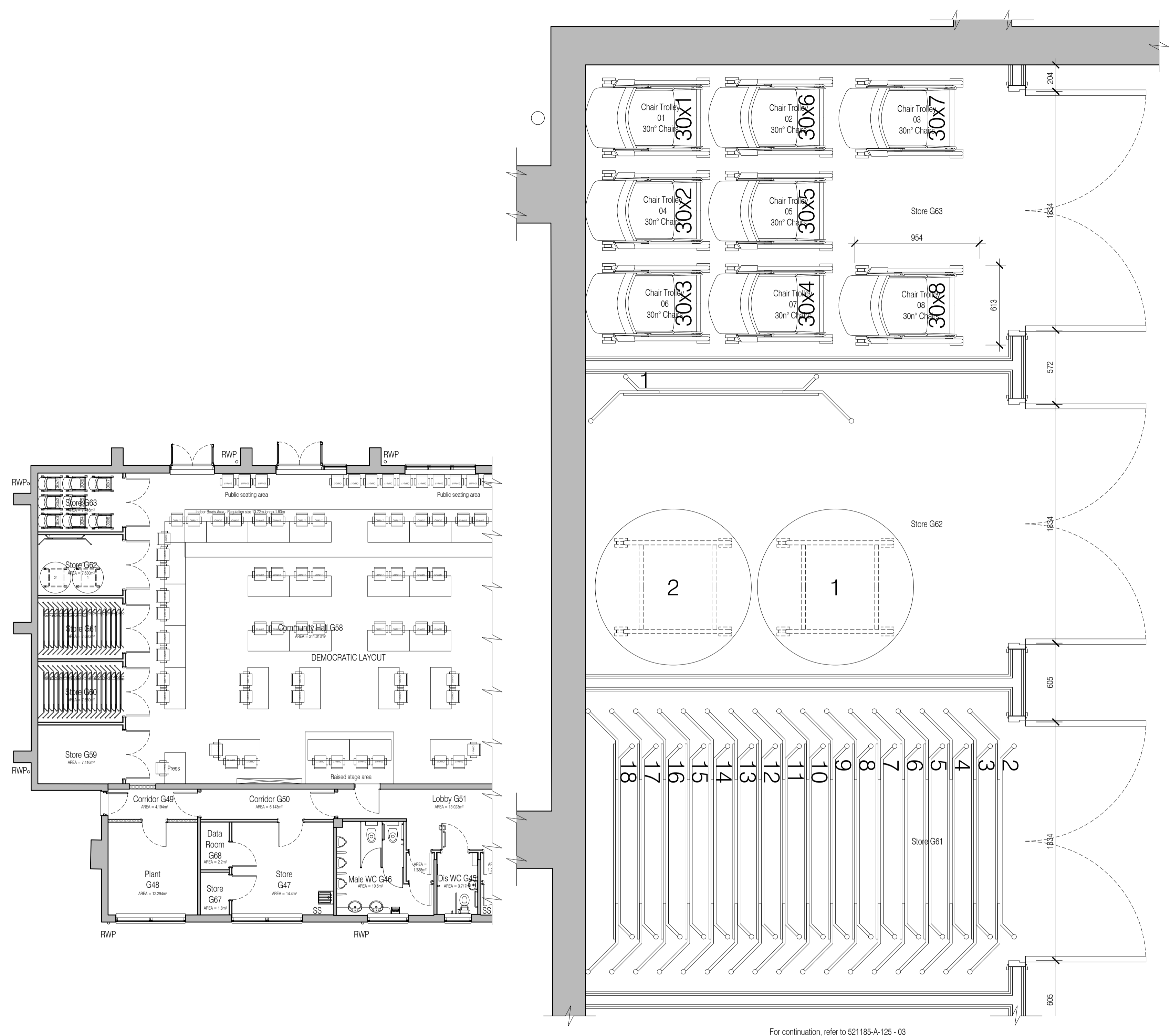

For continuation, refer to 521185-A-125 - 03

02 Community Hall Storage Cupboards G61 - G63
 Scale: 1:20

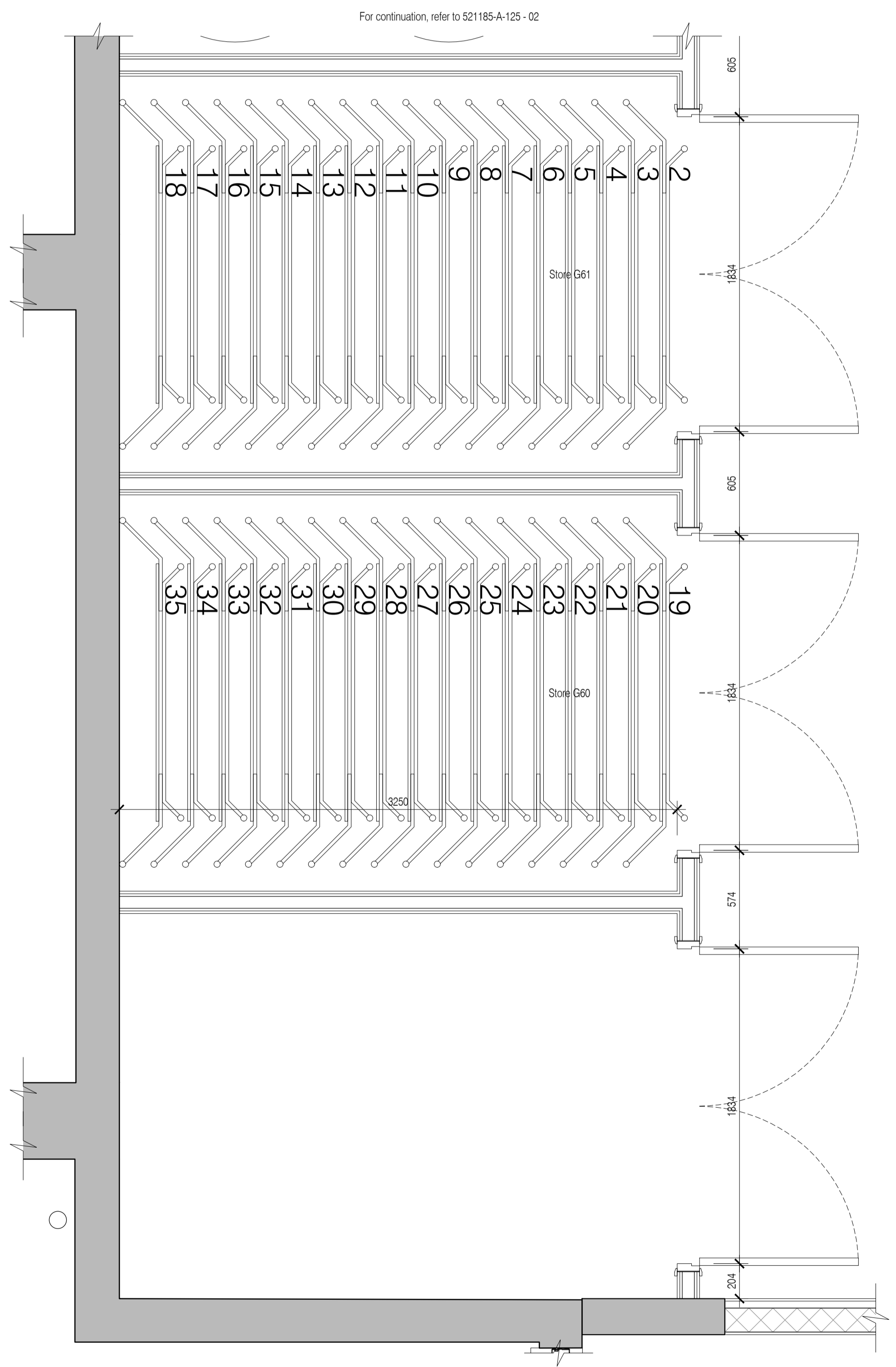

For continuation, refer to 521185-A-125 - 02

03 Community Hall Storage Cupboards G59 - G61
 Scale: 1:20

01 Community Hall Storage Cupboard excerpt
 Scale: 1:100

NB: All information based on supplied third party survey information. All discrepancies to be reported to FCG immediately upon discovery.

All Mechanical & Electrical and Structural information shown indicative only. Please refer to Mechanical & Electrical and Structural documentation.