

NOTES: Do not scale this drawing. All dimensions to be checked on site prior to commencement or manufacture.

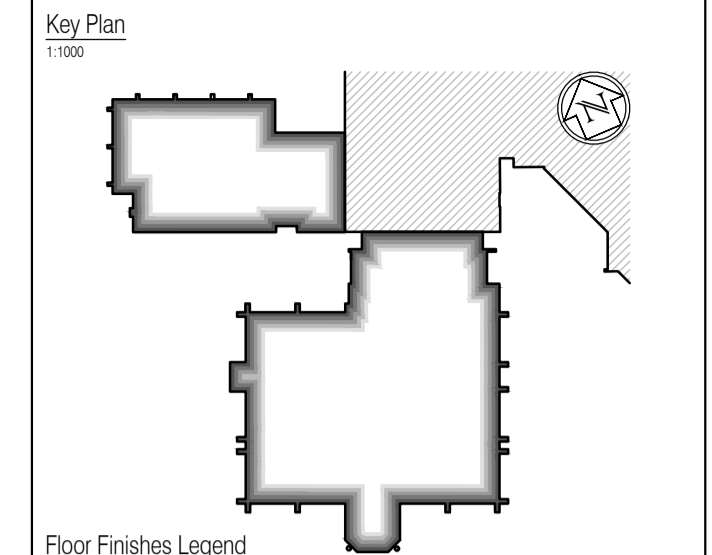

- Floor Finishes Legend**  
All colours to be confirmed. Similar hatch in adjacent rooms does not necessarily represent or signify same colour. All changes in floor finish type, floor finish colour, carpet colour, etc. at doors to have metal door strips fitted - ref. dwg.
- 521185-A-440 & 441
  - Denotes Paragon Workspace loop Azure with feature floor carpet tiles
  - Denotes Polyflor Corona 5510 Bluebell non-slip vinyl
  - Denotes Polyflor Corona 5530 Otter non-slip vinyl
  - Denotes Polyflor Polysafe Ultima Aurora Grey 4290 Non Slip vinyl
  - Denotes Paragon Workspace loop Graphite carpet tiles
  - Denotes Polyflor polysafe Wood FX warm Beech 3297 wood effect non-slip vinyl
  - Denotes Gradus 6000 Boulevard Nickel Entrance matting
  - Denotes Stone Effect floor Domus globe floor tiles DFJ04 in bush hammered finish
  - Denotes existing staircase flooring to be retained/ made good (to be reviewed)
  - Denotes Paragon Workspace loop Dark Blue carpet tiles to circulation/staircases
  - Denotes Polyflor SD Silver Grey 5110 anti-static vinyl
  - Denotes flooring grade chip board
  - Denotes Junkers Sylvatech Plus Board Harmony Sprung Timber floor system by Specialist Manufacturer & Contractor
  - Denotes Paragon Neutron N305 Seaboard different coloured high quality carpet tiles
  - Denotes Forbo Sure Step Non Slip Anthracite granite vinyl
  - Denotes sealant coat non-slip inhibiting grey floor paint

**AS BUILT DRAWING**

NB: - Solid gray hatch denotes existing building fabric.

Rev	Date	By	Chk	Comment

**BRINGING IDEAS TO LIFE**

**FRANKHAM**

Frankham Consultancy Group Limited  
21 Perryman Road  
Haywards Heath RH16 3TP  
t 01444 444900 f 01444 455642  
enquire@frankham.com  
www.frankham.com

Client

**WILLMOTT DIXON CONSTRUCTION**

Project Title

Wealden District Council  
Hailsham Head Quarters  
Refurbishments and Alterations

Drawing Title

Proposed Third Floor Plan  
Council Offices Building  
Floor Finishes Plan

Drawn by: RKC	Scale: 1:125@A1	Date: 22.11.10
Designed by: FCG	Checked by: JAS	Approved by: AC

File Ref.: X:\FRANKHAM\2010\16\WALDEN\20ARCH\16\_16\_LOCATOR\_PLAN\_RFC.dwg 20/06/11 16:05:41

Drawing No. <b>521185-A-133</b>	Rev. -
------------------------------------	-----------

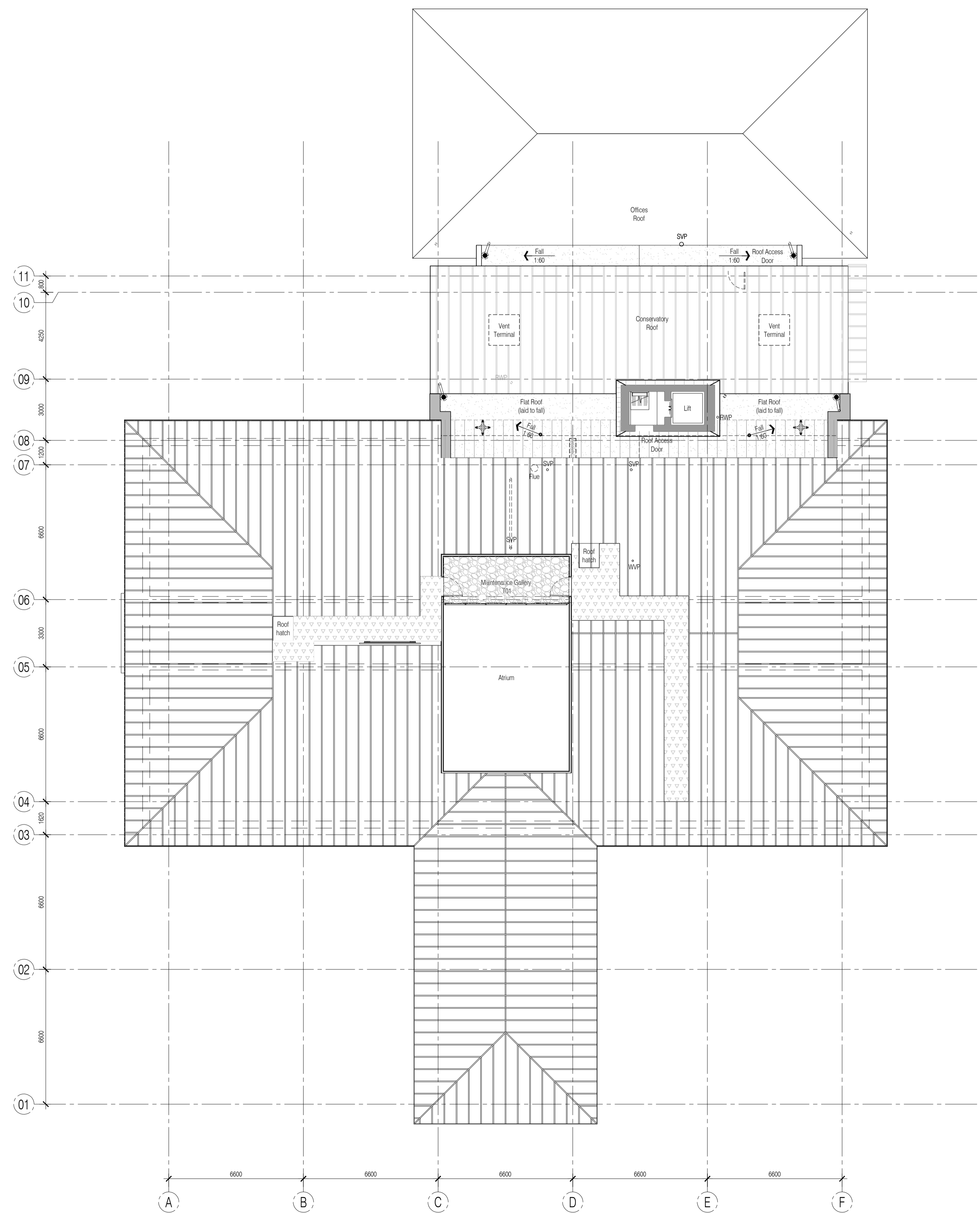

NB: All information based on supplied third party survey information. All discrepancies to be reported to FCG immediately upon discovery.

All Mechanical & Electrical and Structural information shown indicative only. Please refer to Mechanical & Electrical and Structural documentation.