

NOTES: Do not scale this drawing. All dimensions to be checked on site prior to commencement or manufacture.

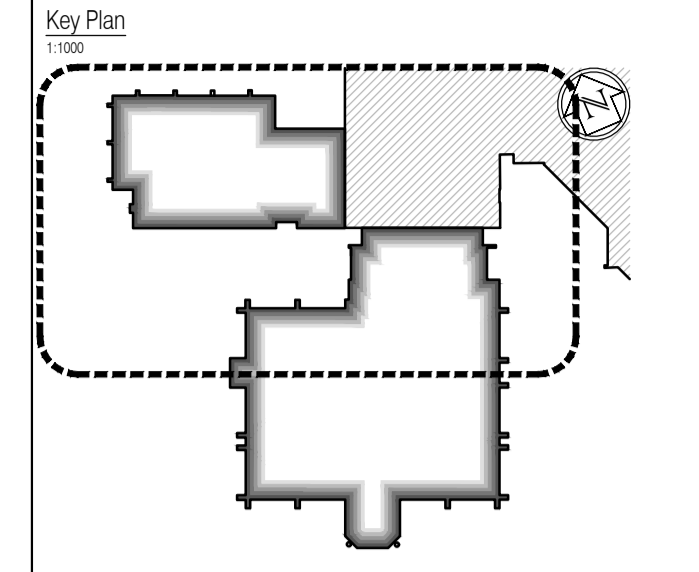

- Reflected Ceiling Plan Legend**
 All colours to be confirmed.
 All unhatched areas are exposed concrete soffits to be made good and painted.
- Plasterboard bulkhead with downlights
 - Suspended Armstrong Diploma E24 suspended 600x600 grid - meeting rooms + general areas
 - Suspended Armstrong BioGuard Acoustic E24 suspended 600x600 grid - hygienic areas
 - Plasterboard ceiling
 - Rockfon Alaska D Acoustic Suspended 600 x 600 grid - High sound absorption
 - Existing ceiling made good and painted white
 - Underside of concrete slab made good and painted white
 - Phase change plasterboard bulkhead
 - Exposed waffle slab made good and painted. Colour TBC.
 - Exposed beam and pot floor made good and painted. Colour TBC.
 - Exposed pre-cast slab made good and painted. Colour TBC.
 - Phased change F.E.S. board ceiling material (for thermal mass)
 - 1hr Fire Ceiling: 2x layers of 12.5mm Fireline plasterboard in accordance with Manufacturer's design and instructions

AS BUILT DRAWING

NB: - Solid gray hatch denotes existing building fabric.

Rev	Date	By	Clk	Comment

BRINGING IDEAS TO LIFE

FRANKHAM

Frankham Consultancy Group Limited
 21 Perryman Road
 Hayward Heath, RH16 3TP
 t 01444 444900 f 01444 455642
 enquiry@frankham.com
 www.frankham.com

Client

WILLMOTT DIXON CONSTRUCTION

Project Title
 Wealden District Council
 Hailsham Head Quarters
 Refurbishments and Alterations

Drawing Title
 Proposed Ground Floor Plan
 Community Hall Building and Link Block
 Reflected Ceiling Plan

Drawn by: RKC	Scale: 1:100@A1	Date: 22.11.10
Designed by: FCG	Checked by: JAS	Approved by: AC
File Ref.: X:\FRANKHAM\CG\2010\10\WEALDEN HEAD QUARTERS\100_LOCATION PLAN.RVT	20/06/11 16:05:54	
Drawing No. 521185-A-141	Rev. -	

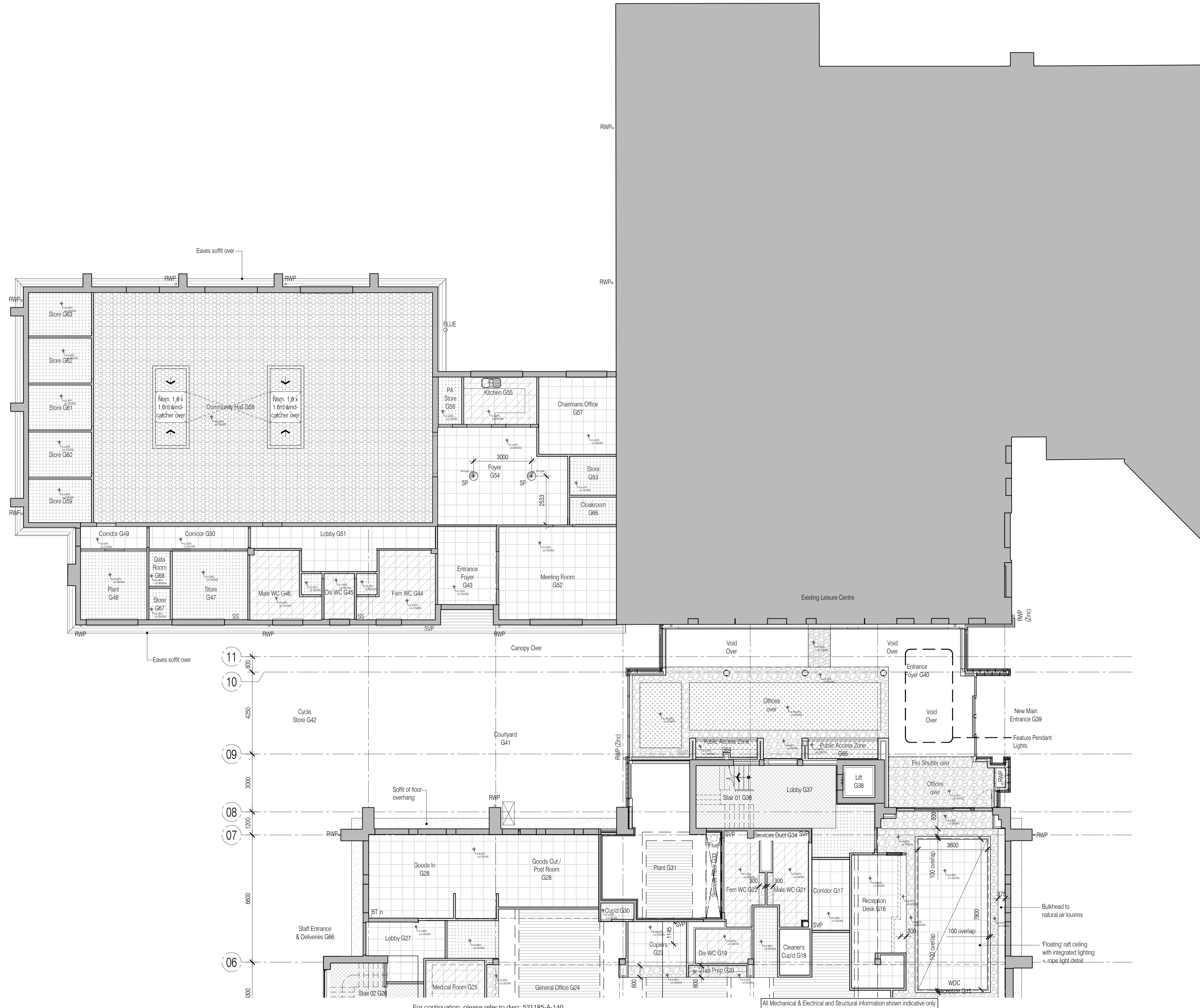

NB: All information based on supplied third party survey information. All discrepancies to be reported to FCG immediately upon discovery.

For continuation, please refer to dwg: 521185-A-140

All Mechanical & Electrical and Structural information shown indicative only. Please refer to Mechanical & Electrical and Structural documentation.