

NOTES: Do not scale this drawing. All dimensions to be checked on site prior to commencement or manufacture.

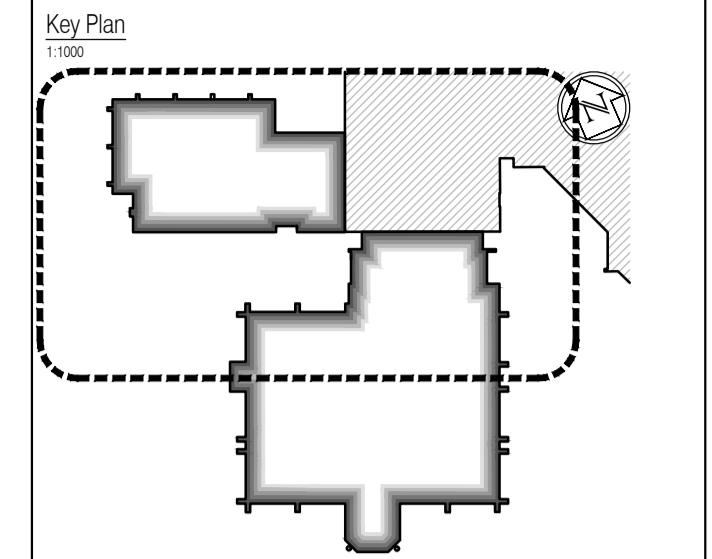

- Reflected Ceiling Plan Legend  
All colours to be confirmed.  
All unhatched areas are exposed concrete soffits to be made good and painted.
- Plasterboard bulkhead with downlighters
  - Suspended Armstrong Diploma E24 suspended 600x600 grid - meeting rooms + general areas
  - Suspended Armstrong BioGuard Acoustic E24 suspended 600x600 grid - hygienic areas
  - Plasterboard ceiling
  - Rockfon Alaska D Acoustic Suspended 600 x 600 grid - High sound absorption
  - Existing ceiling made good and painted white
  - Underside of concrete slab made good and painted white
  - Phase change plasterboard bulkhead
  - Exposed waffle slab made good and painted. Colour TBC.
  - Exposed beam and pot floor made good and painted. Colour TBC.
  - Exposed pre-cast slab made good and painted. Colour TBC.
  - Phased change F.E.S. board ceiling material (for thermal mass)
  - 1hr Fire Ceiling: 2x layers of 12.5mm Fireline plasterboard in accordance with Manufacturer's design and instructions

**AS BUILT DRAWING**

NB: - Solid gray hatch denotes existing building fabric.

Rev	Date	By	Chk	Comment

**BRINGING IDEAS TO LIFE**

**FRANKHAM**

Frankham Consultancy Group Limited  
21 Perryman Road  
Haywards Heath RH16 3TP  
t 01444 444900 f 01444 455642  
enquire@frankham.com  
www.frankham.com

Client

**WILLMOTT DIXON CONSTRUCTION**

Project Title

Wealden District Council  
Hailsham Head Quarters  
Refurbishments and Alterations

Drawing Title

Proposed First Floor Plan  
Community Hall Building and Link Block  
Reflected Ceiling Plan

Drawn by: RKC	Scale: 1:100@A1	Date: 22.11.10
Designed by: FCG	Checked by: JAS	Approved by: AC

File Ref.:	X:\FRANKHAM\020218\WALDEN QUARTERS\100 LOCATION PLAN.RVT 021804-143.DWG - 2009110904	20.06.11 16:06:15
Drawing No.	521185-A-143	Rev. -

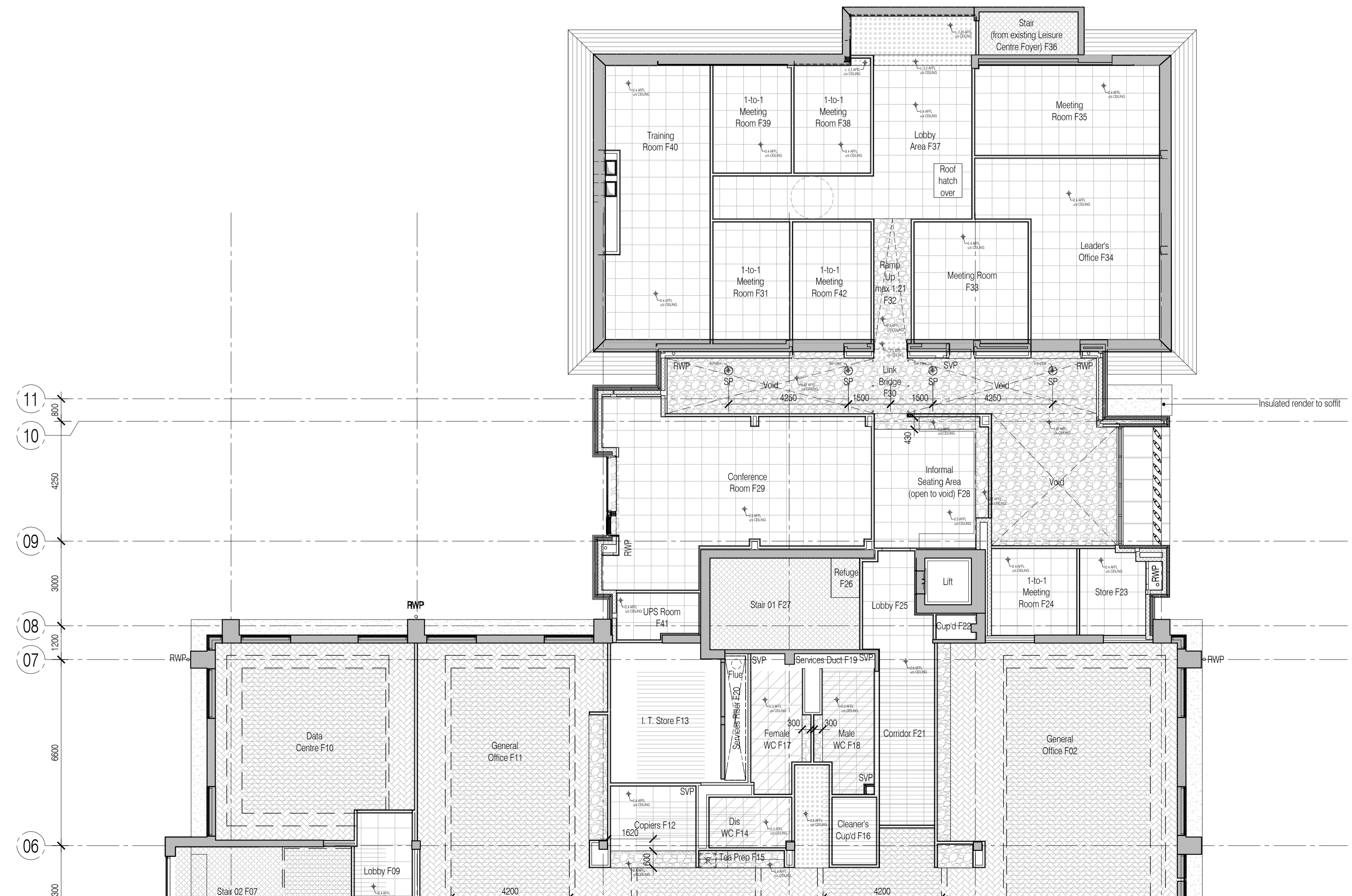

NB: All information based on supplied third party survey information. All discrepancies to be reported to FCG immediately upon discovery.

For continuation, please refer to dwg: 521185-A-142

All Mechanical & Electrical and Structural information shown indicative only. Please refer to Mechanical & Electrical and Structural documentation.