

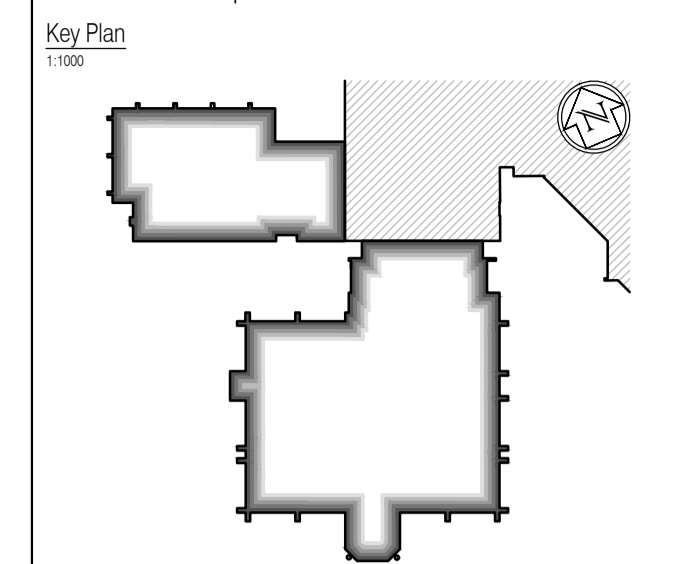

NOTES: Do not scale this drawing. All dimensions to be checked on site prior to commencement or manufacture.



**Acoustic Strategy Key**

T1	T1	T1	T1	Acoustic level (dB Rw 40dB)
T2	T2	T2	T2	Acoustic level (dB Rw 48dB)
T3	T3	T3	T3	Acoustic level (dB Rw 55dB)
T4	T4	T4	T4	Acoustic level (dB Rw 80dB)
T5	T5	T5	T5	Acoustic level (dB Rw 30dB)
T6	T6	T6	T6	Acoustic level (dB Rw 35dB)

Refer also to the following FCG drawings:  
 For 'GA Plans', refer to drawings 'A-100-Series'.  
 For 'GA Sections', refer to drawings 'A-200-Series'.  
 For 'GA Elevations', refer to drawings 'A-300-Series'.  
 For 'Fire Strategy', refer to drawings 'A-160-Series'.  
 For 'Internal Partition Strategy', refer to drawings 'A-170-Series'.  
 For 'Builder's Work', refer to drawings 'A-180-Series'.  
 Refer also to detailed drawings generally - 'A-400-Series + NBS'.

## AS BUILT DRAWING

NB: - Solid gray hatch denotes existing building fabric.

Rev	Date	By	Chk	Comment

BRINGING IDEAS TO LIFE



**FRANKHAM**

Frankham Consultancy Group Limited  
 21 Perryman Road  
 Heywards Heath, RH16 3TP  
 t 01444 444900 f 01444 455642  
 enquiry@frankham.com  
 www.frankham.com

Client



**WILLMOTT DIXON CONSTRUCTION**

Project Title

Wealden District Council  
 Hailsham Head Quarters  
 Refurbishments and Alterations

Drawing Title

Proposed Ground Floor Plan  
 Council Offices Building  
 Acoustic Strategy Plan

Drawn by: RKC	Scale: 1:125@A1	Date: 16.12.10
Designed by: FCG	Checked by: RKC	Approved by: AC

File Ref.: X:\FRANKHAM\021185\WALDEN\CONTRACT\021185\LOCATION PLAN AND GA 021185-A-150.dwg - 20/06/11 16:06:33	Drawing No. <b>521185-A-150</b>	Rev. -
--	------------------------------------	-----------

NB: All information based on supplied third party survey information. All discrepancies to be reported to FCG immediately upon discovery.

All Mechanical & Electrical and Structural information shown indicative only. Please refer to Mechanical & Electrical and Structural documentation.