

NOTES: Do not scale this drawing. All dimensions to be checked on site prior to commencement or manufacture.

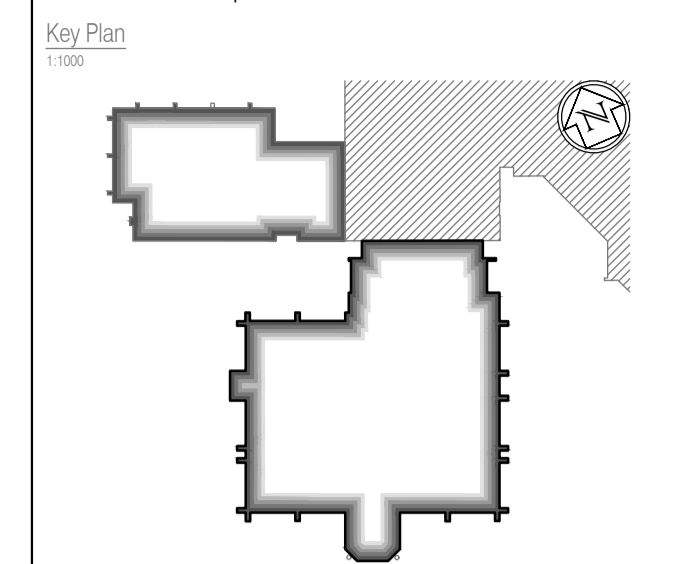

Fire Strategy Key
 FR 30 Denotes 30 minute fire rating partition
 CB Denotes cavity barriers to extg floor voids

Refer also to the following FCG drawings:
 For GA Plans, refer to drawings A-100-Series;
 For GA Sections, refer to drawings A-200-Series;
 For GA Elevations, refer to drawings A-300-Series;
 For Acoustic Strategy, refer to drawings A-150-Series;
 For Internal Partition Strategy, refer to drawings A-170-Series;
 For Builder's Work, refer to drawings A-180-Series;
 Refer also to detailed drawings generally - A-400-Series + NBS.

AS BUILT DRAWING

NB: - Solid gray hatch denotes existing building fabric.

Rev	Date	By	Chk	Comment

BRINGING IDEAS TO LIFE



FRANKHAM

Frankham Consultancy Group Limited
 21 Perryman Road
 Hayward Heath RH16 3TP
 t 01444 444900 f 01444 455642
 enquiry@frankham.com
 www.frankham.com

Client



WILLMOTT DIXON CONSTRUCTION

Project Title

Wealden District Council
 Hailsham Head Quarters
 Refurbishments and Alterations

Drawing Title

Proposed Ground Floor Plan
 Council Offices Building
 Fire Strategy Plan

Drawn by: RKC	Scale: 1:125@A1	Date: 16.12.10
Designed by: FCG	Checked by: RKC	Approved by: PLC

File Ref.: X:\FRANKHAM\CG02\16\WEALDEN\DOARCH\16_160\LOCATION PLAN.RVT 20.06.11.16.07.12

Drawing No. 521185-A-160	Rev. -
------------------------------------	-----------

NB: All information based on supplied third party survey information. All discrepancies to be reported to FCG immediately upon discovery.

All Mechanical & Electrical and Structural information shown indicative only. Please refer to Mechanical & Electrical and Structural documentation.