

NOTES: Do not scale this drawing. All dimensions to be checked on site prior to commencement or manufacture.

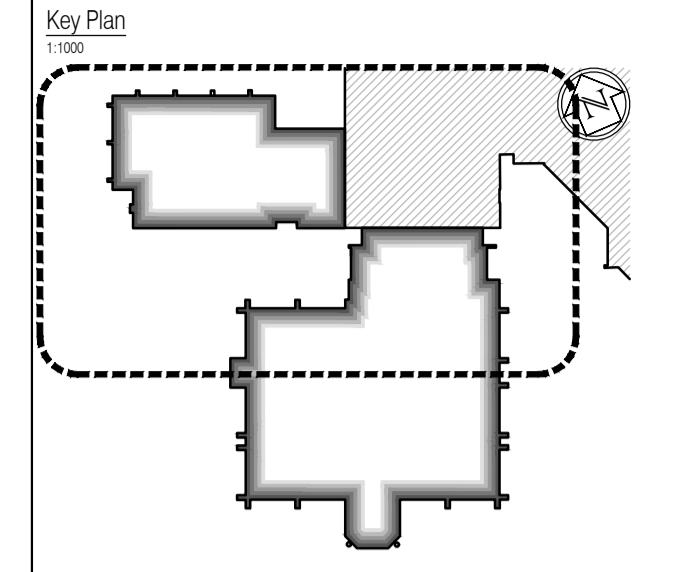

- General Builders Works Notes**
- All square ductwork ventilation holes to be sized and set-out in strict accordance with the Structural Engineers drawings - those shown on this drawing relate to those holes over-head.
  - All holes set-out on this drawing for drainage are dimensioned to the centre of the holes - all hole diameters to be as confirmed by the Mechanical Engineers drawings, and to the satisfaction of the Structural Engineer.
  - Dashed lines indicate pipe-routes tracking from hole / outlet positions at floor above. For final 'exact' routing requirements, refer to Mechanical and Electrical Engineer's design drawings.
  - All concrete / steelwork shown indicative sizes / locations only, and to be confirmed by Structural Engineer.
  - All structural information generally to be in accordance with Structural Engineer's design, details and specification.
  - Plant layouts shown here are taken directly from the Mechanical and Electrical Engineers, or Specialist Sub-contractors design drawings, and are therefore included for reference only.
  - All mechanical, electrical, plumbing and ventilation information to be in accordance with Mechanical and Electrical Engineer's design, details and specification.
  - For references to soil + vent pipes / rain water pipes / stub-stacks / gullies / drainage channels / etc; refer to the Mechanical and Electrical Engineer's design drawings.
  - All screed butting existing masonry walls which have been removed, to be made good and level to match existing.

- Denotes MDF raised access floor
- Denotes Metal raised access floor

**ISSUED FOR CONSTRUCTION**

NB: - Solid gray hatch denotes existing building fabric.

Rev	Date	By	Chk	Comment
B	02.11.11	JAS	AC	Community Hall Client Changes
A	16.09.11	RKC	JAS	Status change - Issued for CONSTRUCTION

**BRINGING IDEAS TO LIFE**

**FRANKHAM**

**Frankham Consultancy Group Limited**  
 21 Perrywood Road  
 Heywards Heath, RH16 3TP  
 t 01444 444900 f 01444 425642  
 enquiry@frankham.com  
 www.frankham.com

**Client**  
**WILLMOTT DIXON CONSTRUCTION**

**Project Title**  
 Wealden District Council  
 Hailsham Head Quarters  
 Refurbishments and Alterations

**Drawing Title**  
 Proposed Ground Floor Plan  
 Community Hall Building and Link Block  
 Builder's Works Plan

Drawn by: RKC	Scale: 1:100@A1	Date: 21.12.10
Designed by: FCG	Checked by: JAS	Approved by: AC
File Ref.: X:\FRANKHAM\02012\16\WEALDEN\DWG\ARCH\10_16_LOCATION_PLAN_RKD.dwg	20.06.11 16.08.09	
Drawing No. <b>521185-A-181</b>	Rev. <b>B</b>	

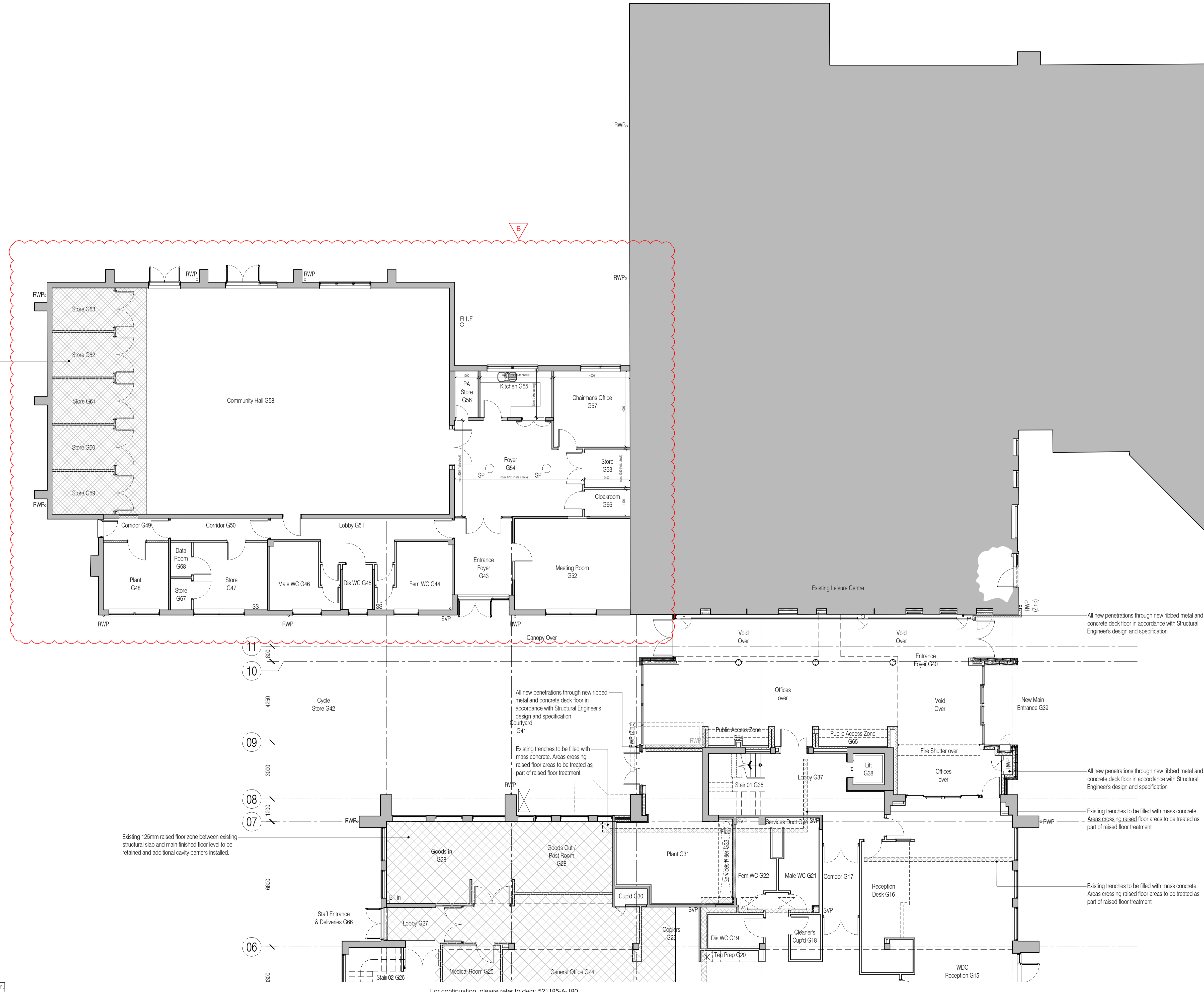

Existing 75mm dropped floor zone to existing structural slab to be filled with slurry bonded sand cement screed (slab cleaned and prepared in accordance with specification)

Existing 125mm raised floor zone between existing structural slab and main finished floor level to be retained and additional cavity barriers installed.

NB: All information based on supplied third party survey information. All discrepancies to be reported to FCG immediately upon discovery.

For continuation, please refer to dwg: 521185-A-180