

NOTES: Do not scale this drawing. All dimensions to be checked on site prior to commencement or manufacture.

Key Plan  
1:1000

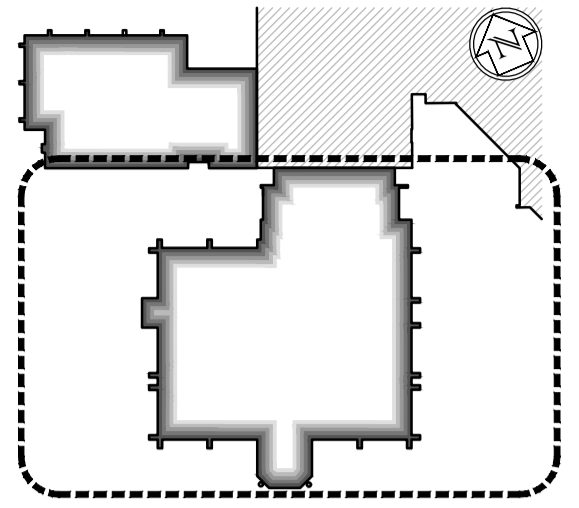

General Builder's Works Notes

- All square ductwork ventilation holes to be sized and set-out in strict accordance with the Structural Engineers drawings - those shown on this drawing relate to those holes over-head.
- All holes set-out on this drawing for drainage are dimensioned to the centre of the holes - all hole diameters to be as confirmed by the Mechanical Engineers drawings, and to the satisfaction of the Structural Engineer.
- Dashed lines indicate pipe-routes tracking from hole / outlet positions at floor above. For final 'exact' routing requirements, refer to Mechanical and Electrical Engineers design drawings.
- All concrete / steelwork shown indicative sizes / locations only, and to be confirmed by Structural Engineer.
- All structural information generally to be in accordance with Structural Engineers design, details and specification.
- Plant layouts shown here are taken directly from the Mechanical and Electrical Engineers, or Specialist Sub-contractors design drawings; and are therefore included for reference only.
- All mechanical, electrical, plumbing and ventilation information to be in accordance with Mechanical and Electrical Engineers design, details and specification.
- For references to soil + vent pipes / rain water pipes / stub-stacks / gullies / drainage channels / etc; refer to the Mechanical and Electrical Engineers design drawings.
- All screed butting existing masonry walls which have been removed, to be made good and level to match existing.

- Denotes MDF raised access floor
- Denotes Metal raised access floor

**ISSUED FOR CONSTRUCTION**

NB: - Solid gray hatch denotes existing building fabric.

Rev. Date By Ctrk Comment  
A 16.09.11 RKC JAS Status change - Issued for CONSTRUCTION

BRINGING IDEAS TO LIFE



FRANKHAM

Frankham Consultancy Group Limited  
21 Parnham Road  
Haywards Heath RH16 3TP  
t 01444 444900 f 01444 455642  
enquire@frankham.com  
www.frankham.com

Client  
**WILLMOTT DIXON CONSTRUCTION**

Project Title  
Wealden District Council  
Hailsham Head Quarters  
Refurbishments and Alterations

Drawing Title  
Proposed Second Floor Plan  
Council Offices Building  
Builder's Works Plan

Drawn by: RKC	Scale: 1:100@A1	Date: 21.12.10
Designed by: FCG	Checked by: JAS	Approved by: AC

File Ref.: X:\FRANKHAM\CG02\18\WEALDEN\DOARCH\18\_186\_LOCATION\_PLAN\_186.DWG  
521185-A-184.DWG - 2008110807 20.06.11.16.08.28

Drawing No. 521185-A-184	Rev. A
-----------------------------	-----------

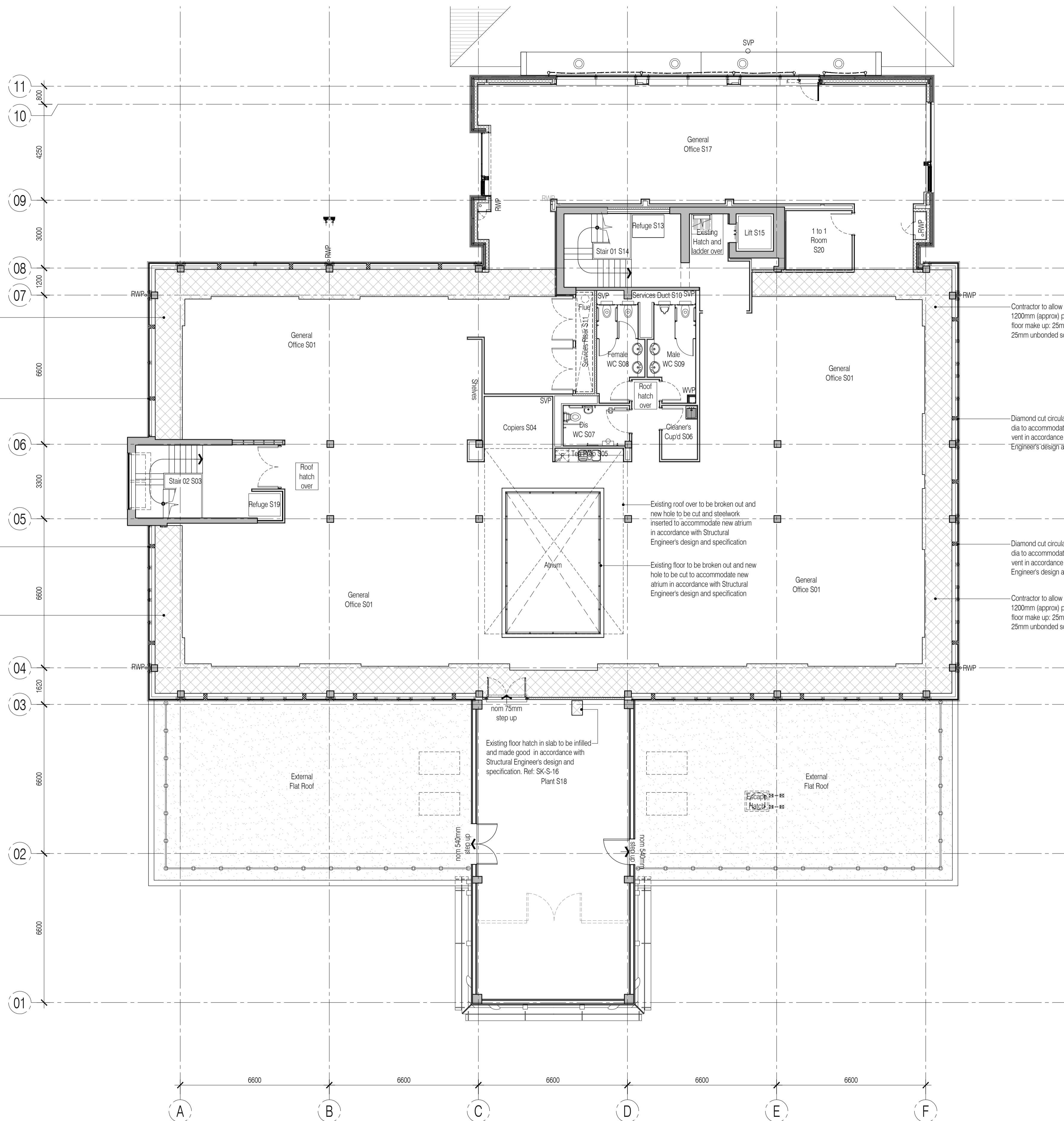

NB: All information based on supplied third party survey information. All discrepancies to be reported to FCG immediately upon discovery.