

NOTES: Do not scale this drawing. All dimensions to be checked on site prior to commencement or manufacture.

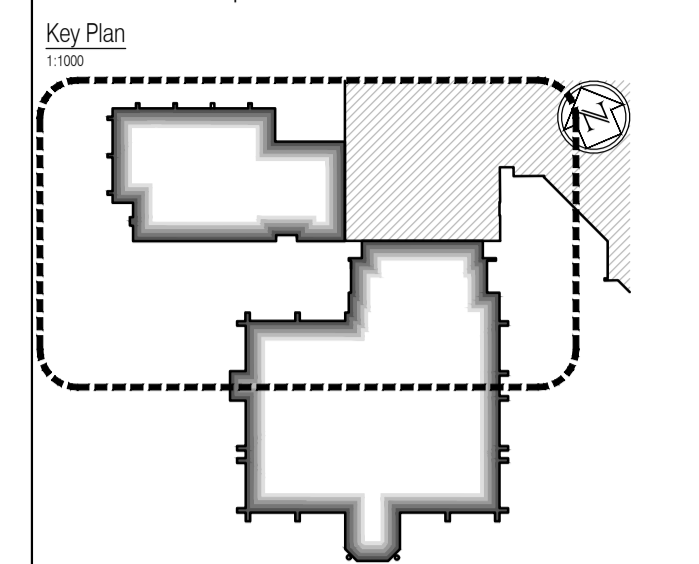

- General Builders Works Notes**
- All square ductwork ventilation holes to be sized and set-out in strict accordance with the Structural Engineers drawings - those shown on this drawing relate to those holes over-head.
 - All holes set-out on this drawing for drainage are dimensioned to the centre of the holes - all hole diameters to be as confirmed by the Mechanical Engineers drawings, and to the satisfaction of the Structural Engineer.
 - Dashed lines indicate pipe-routes tracking from hole / outlet positions at floor above. For final 'exact' routing requirements, refer to Mechanical and Electrical Engineer's design drawings.
 - All concrete / steelwork shown indicative sizes / locations only, and to be confirmed by Structural Engineer.
 - All structural information generally to be in accordance with Structural Engineer's design, details and specification.
 - Plant layouts shown here are taken directly from the Mechanical and Electrical Engineers, or Specialist Sub-contractors design drawings; and are therefore included for reference only.
 - All mechanical, electrical, plumbing and ventilation information to be in accordance with Mechanical and Electrical Engineer's design, details and specification.
 - For references to soil + vent pipes / rain water pipes / stub-stacks / gulleys / drainage channels / etc; refer to the Mechanical and Electrical Engineer's design drawings.
 - All screed butting existing masonry walls which have been removed, to be made good and level to match existing.

- Denotes MDF raised access floor
- Denotes Metal raised access floor

ISSUED FOR CONSTRUCTION

NB: - Solid gray hatch denotes existing building fabric.

Rev	Date	By	Chk	Comment
A	16.09.11	RKC	JAS	Status change - Issued for CONSTRUCTION

BRINGING IDEAS TO LIFE

FRANKHAM

Frankham Consultancy Group Limited
 21 Perryman Road
 Hayward Heath RH16 3TP
 t 01444 444900 f 01444 455642
 enquiry@frankham.com
 www.frankham.com

Client

Project Title

Wealden District Council
 Hailsham Head Quarters
 Refurbishments and Alterations

Drawing Title

Proposed Second Floor Plan
 Community Hall Building and Link Block
 Builder's Works Plan

Drawn by: RKC	Scale: 1:100@A1	Date: 21.12.10
Designed by: FCG	Checked by: JAS	Approved by: AC
File Ref.: X:\FRANKHAM\021185\WEALDEN\DWG\ARCH\100_LAYOUT_PLAN_R210.DWG		20.06.11 16:08:33

Drawing No. 521185-A-185	Rev. A
------------------------------------	------------------

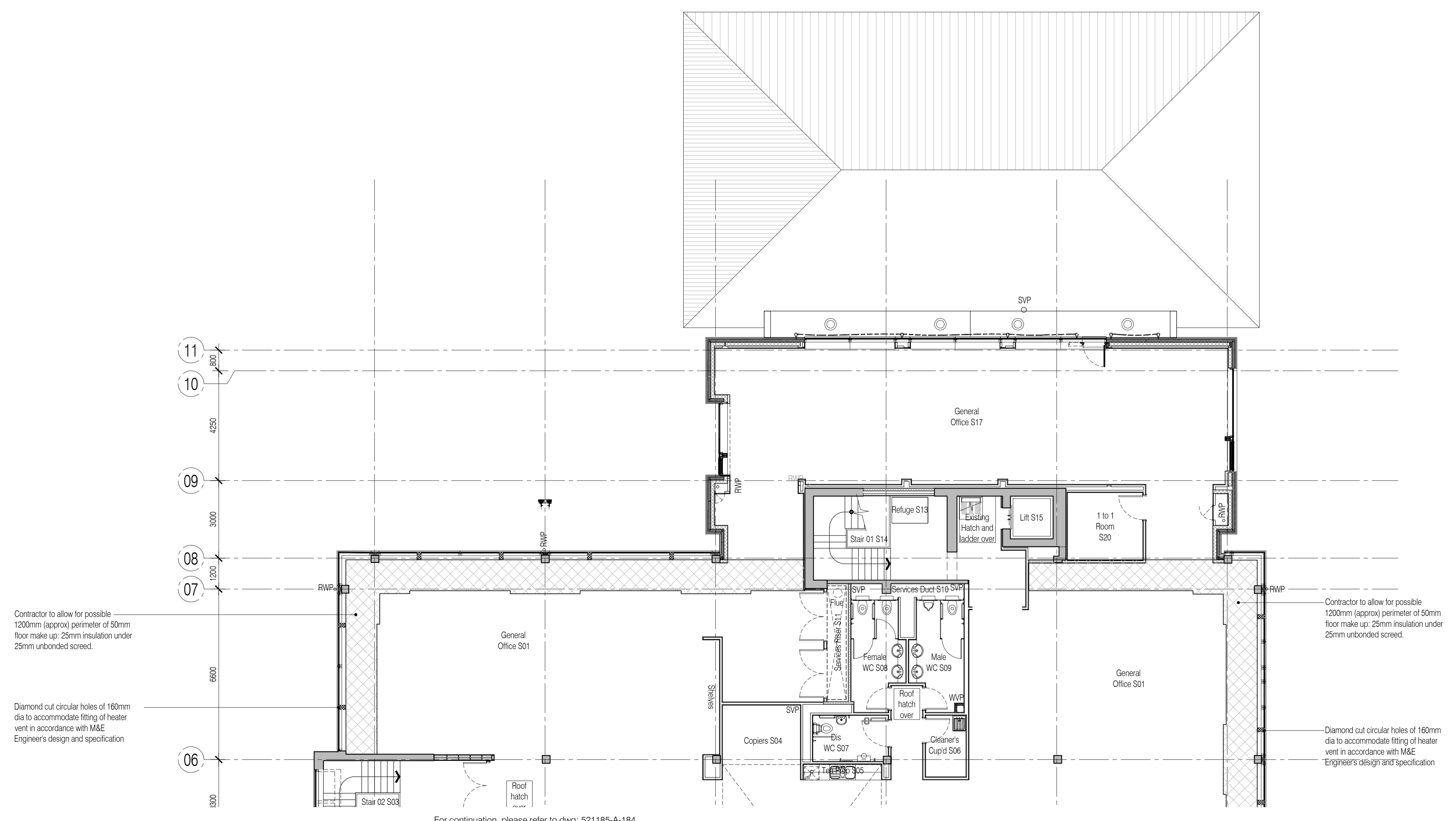

For continuation, please refer to dwg: 521185-A-184