

01 Existing Typical Wall Section
Scale: 1:20

NB: All information based on supplied third party survey information. All discrepancies to be reported to FCG immediately upon discovery.

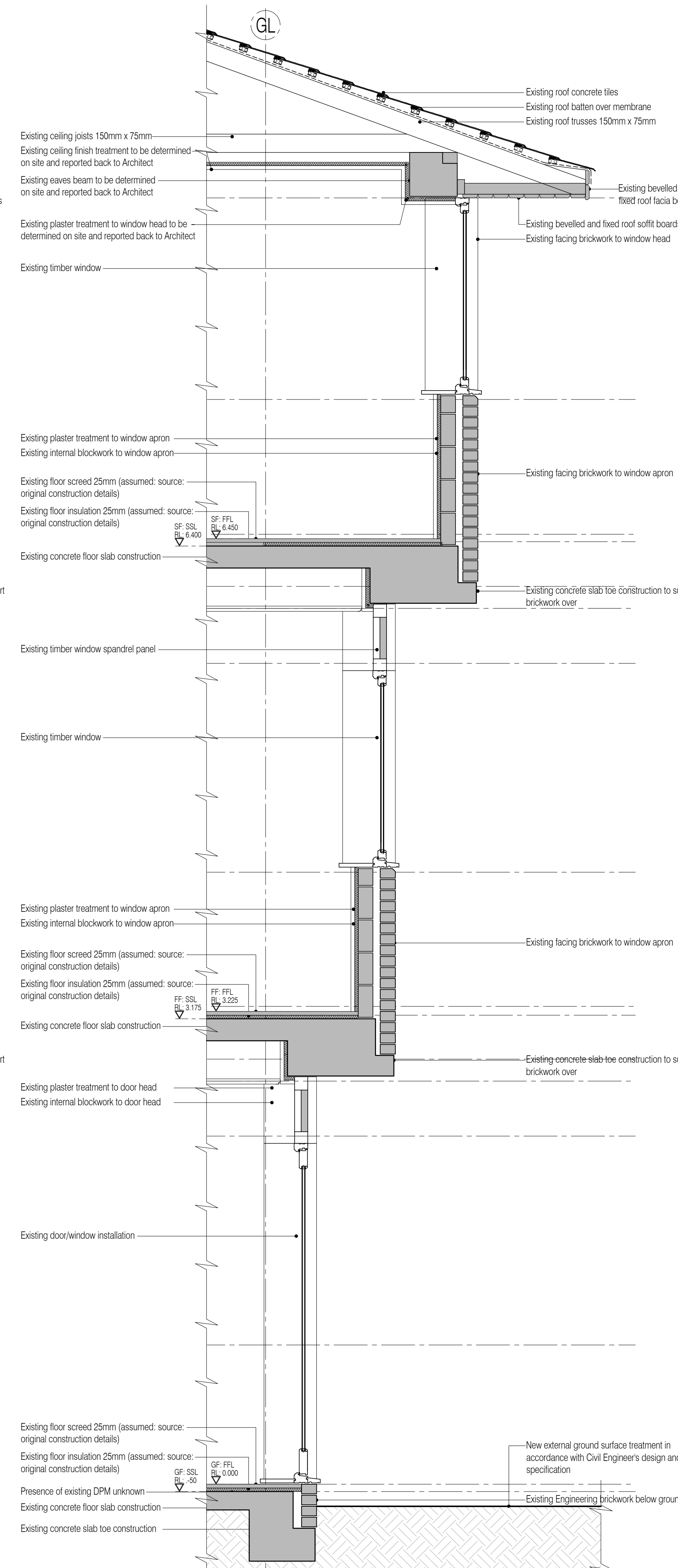

02 Existing Typical Wall Section
Scale: 1:20

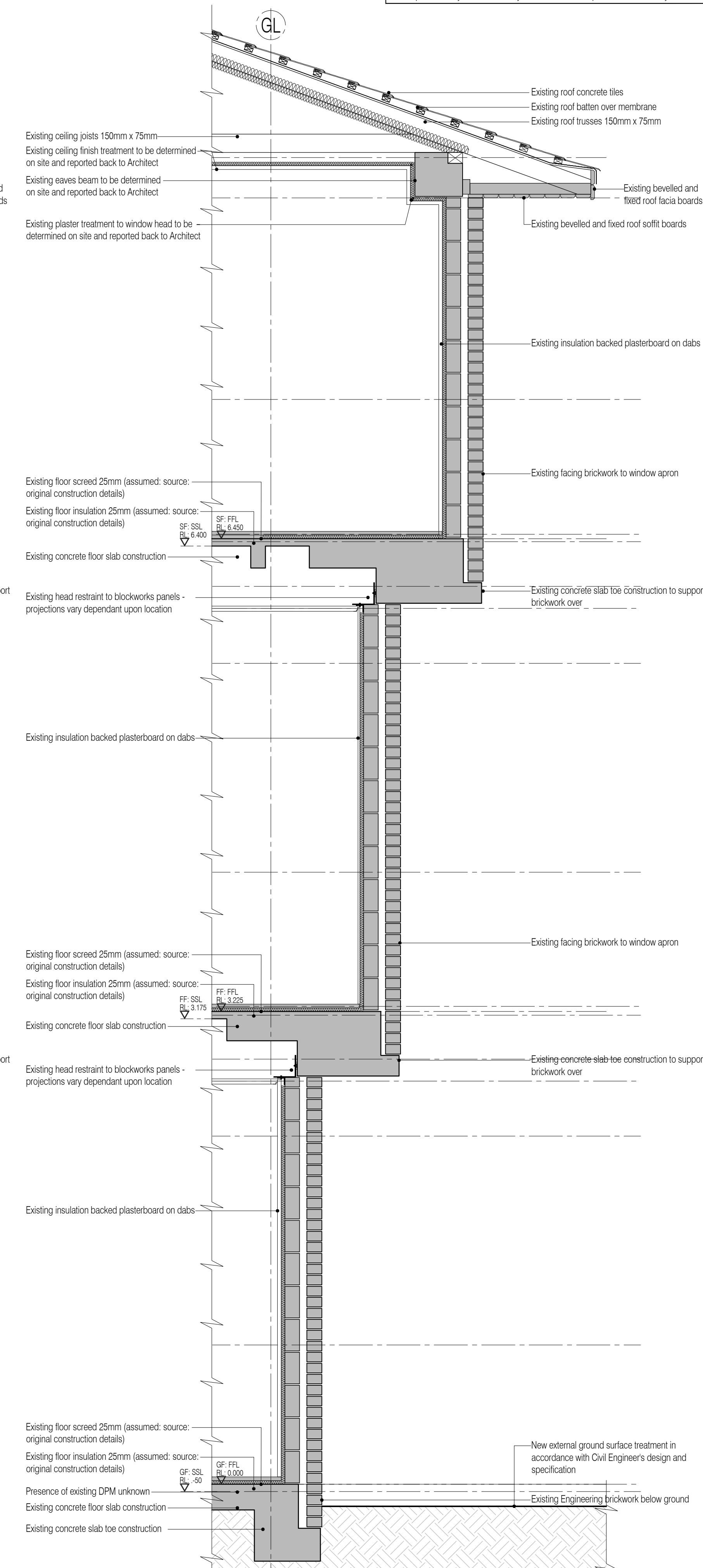

03 Existing Typical Wall Section
Scale: 1:20

All Mechanical & Electrical and Structural information shown indicative only. Please refer to Mechanical & Electrical and Structural documentation.

NOTES: Do not scale this drawing. All dimensions to be checked on site prior to commencement or manufacture.

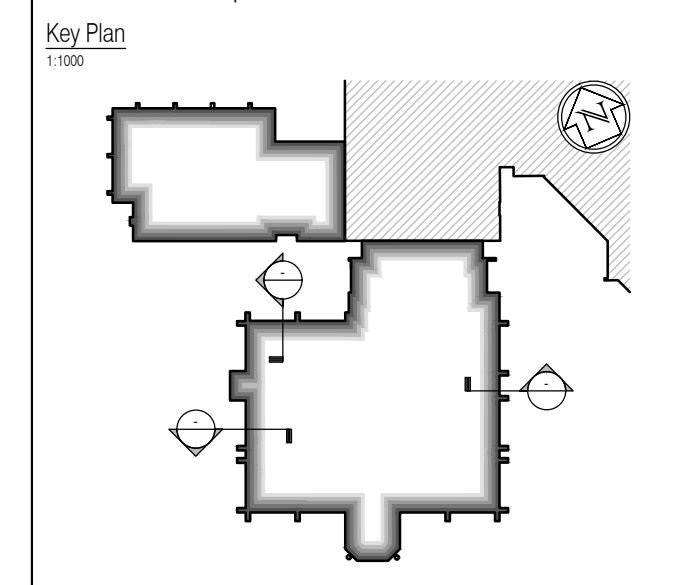

ISSUED FOR CONSTRUCTION

NB: - Solid gray hatch denotes existing building fabric.

Rev	Date	By	Crit	Comment
A	16.09.11	RKC	JAS	Status change - Issued for CONSTRUCTION

BRINGING IDEAS TO LIFE

FRANKHAM

Frankham Consultancy Group Limited
21 Perrymount Road
Haywards Heath RH16 3TP
t 01444 444900 f 01444 45642
enquiries@frankham.com
www.frankham.com

Client:

Project Title: Wealden District Council
Hailsham Head Quarters
Refurbishments and Alterations

Drawing Title: Existing External Wall Strip Section

Drawn by: RKC	Scale: 1:20@A1	Date: 16.02.11
Designed by: FCG	Checked by: JAS	Approved by: AC
File Ref.: X:\FRANKHAM\2011\16\11\03\521185-A-210-20111113		
Drawing No: 521185-A-210	Rev: A	