

01 Section through RWP Riser cupd
Scale: 1:20

NB: All information based on supplied third party survey information. All discrepancies to be reported to FCG immediately upon discovery.

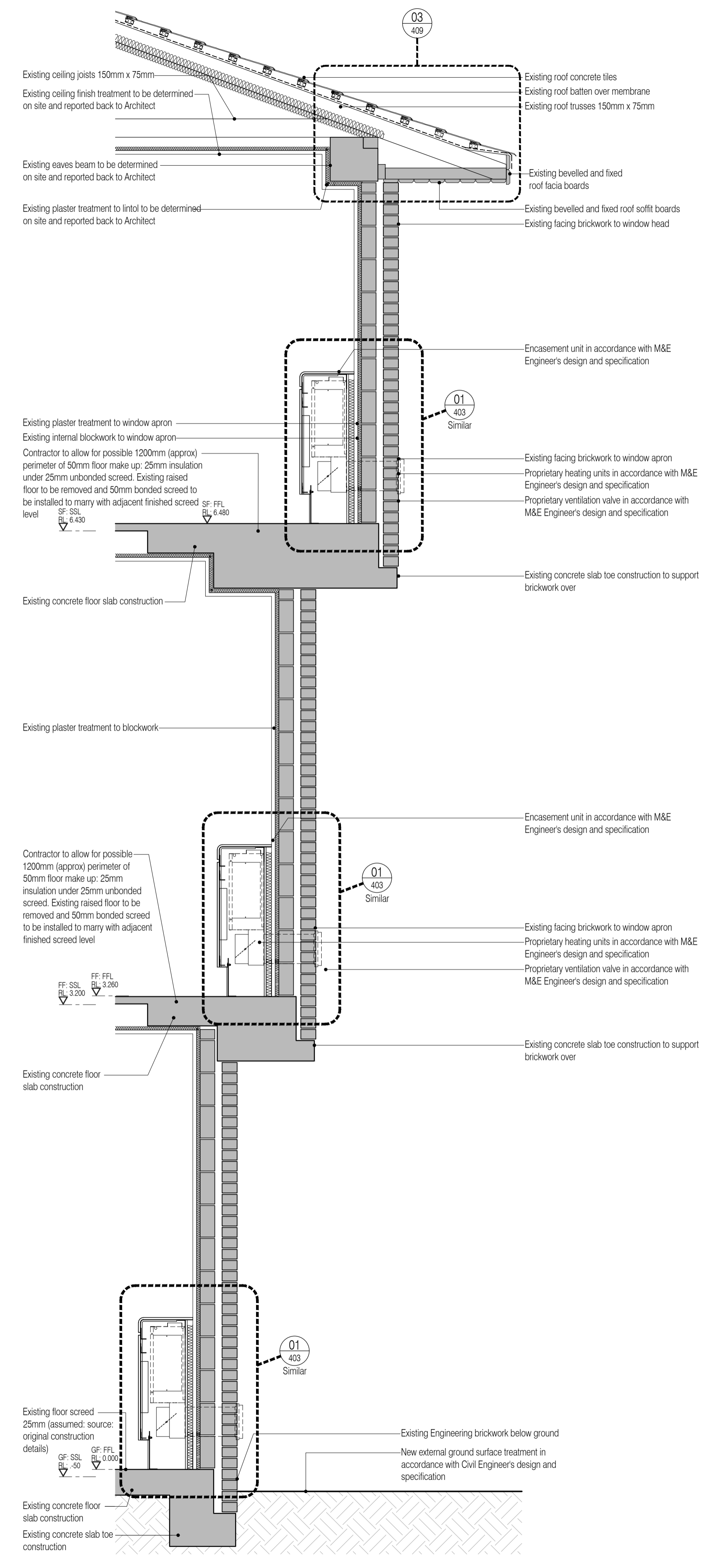

02 Typical Wall Section through Continuous Masonry
Scale: 1:20

All Mechanical & Electrical and Structural information shown indicative only. Please refer to Mechanical & Electrical and Structural documentation.

NOTES: Do not scale this drawing. All dimensions to be checked on site prior to commencement or manufacture.

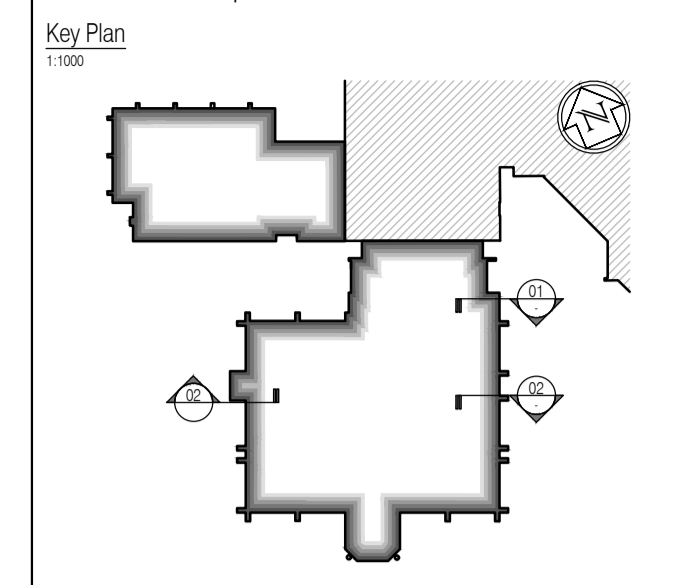

ISSUED FOR CONSTRUCTION

NB: - Solid gray hatch denotes existing building fabric.

Rev	Date	By	Chk	Comment
A	16.09.11	RKC	JAS	Status change - Issued for CONSTRUCTION

BRINGING IDEAS TO LIFE

FRANKHAM

Frankham Consultancy Group Limited
21 Perrymount Road
Haywards Heath RH16 3TP
t 01444 444900 f 01444 455642
enquire@frankham.com
www.frankham.com

Client

WILLMOTT DIXON CONSTRUCTION

Project Title

Wealden District Council
Hailsham Head Quarters
Refurbishments and Alterations

Drawing Title

External Wall Strip Sections

Drawn by: RKC	Scale: 1:20@A1	Date: 10.02.11
Designed by: FCG	Checked by: JAS	Approved by: AC

File Ref.: X:\FRANKHAM\021185\WEALDEN\02\ARCH\206_SECTION2.dwg	20.06.11 16:11:40
Drawing No. 521185-A-223	Rev. A