

Opening Reference Legend

Denotes floor level
Denotes opening type: Door, Window, Screen
Denotes room n°
Denotes opening n°

NOTES: Do not scale this drawing. All dimensions to be checked on site prior to commencement or manufacture.

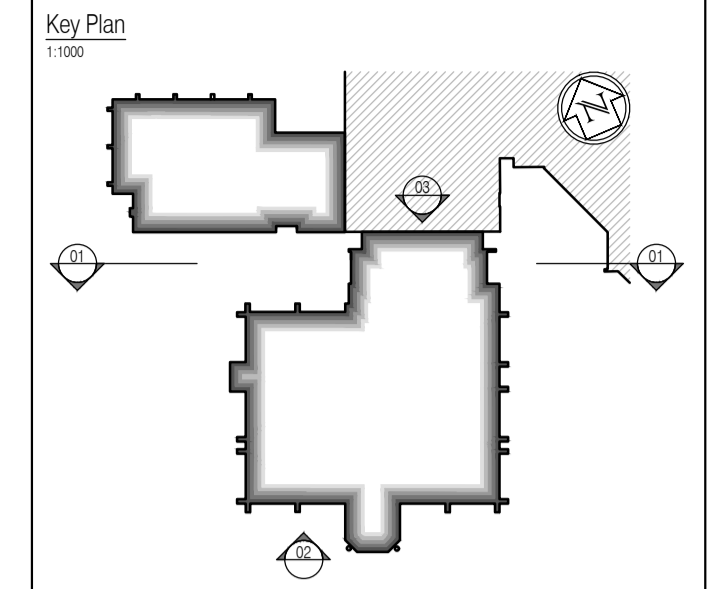

All window details to be in accordance with and finalised by Velfac prior to manufacture and all drawings to be checked on site prior to installation. Architect to be informed on discovery of any discrepancy and work to cease on particular area until resolved with Manufacturer

Proposed External Materials & Finishes Legend:

- Through colour render - 'Stomix' - Betadekor AD20 System - 2 mm grain size - Rilled finish. Generally, White: RAL 9010, with feature flank wall in Brown: RAL 8011.
 - Standing seam Zinc roofing and vertical cladding - 'VM Zinc' - Quartz-Zinc finish.
 - Aluminium powder coated doors (Velfac V500 Series), windows and curtain walling systems (Velfac V200 Series) and roof-lights (Velux GGL/F06s) - All RAL 7011 - Iron Grey, Matt finish externally.
 - Solar Shading - 'Maple Sunscreening' Western Red Cedar effect aero-foil profile louver blades on proprietary metal framing system + steel primary structures (frame + steels finished in RAL 7011 - Iron Grey, Matt finish).
 - Aluminium powder coated louvers (Gilberts Mistrale 50) - over windows (and glazed into Velfac frames) - RAL 7011 - Iron Grey, Matt finish.
 - Aluminium powder coated louvers (Gilberts Mistrale 50) - between ribbon windows (and glazed into Velfac frames); and steel powder coated louvered plant-room doors (Dove) - RAL 7011 - Iron Grey, Matt finish externally.
 - Western Red Cedar board rain-screen cladding and doors (Vincent Timber - VT3 Ship-lap) board profile.
 - Existing roofing to be replaced with new covering - 'Marley Eternity - Melbourn' slate effect fibre-cement interlocking roofing tiles - 'Melbourn Grey (R)' - riven finish; with Crested ridge: 'Marley Four Hole Bullnose' - 'Mosborough Red' finish; with matching 'Small Ball Top Finial' to each ridge end.
 - Winter ventilation intake grilles - Refer to M&E Schedules and Specification for details - RAL 7011 - Iron Grey, Matt finish.
 - Possible future Photovoltaic cells by Client.
 - Aluminium powder coated wind-catchers (Gilberts Penthouse Terminal) - RAL 7011 - Iron Grey, Matt finish externally.
- NB: Existing facing brickwork understood to be 'Redland Dorking Multi' facing brick; reference as extracted from Wealden District Council record drawing 'AHM.400.501'.

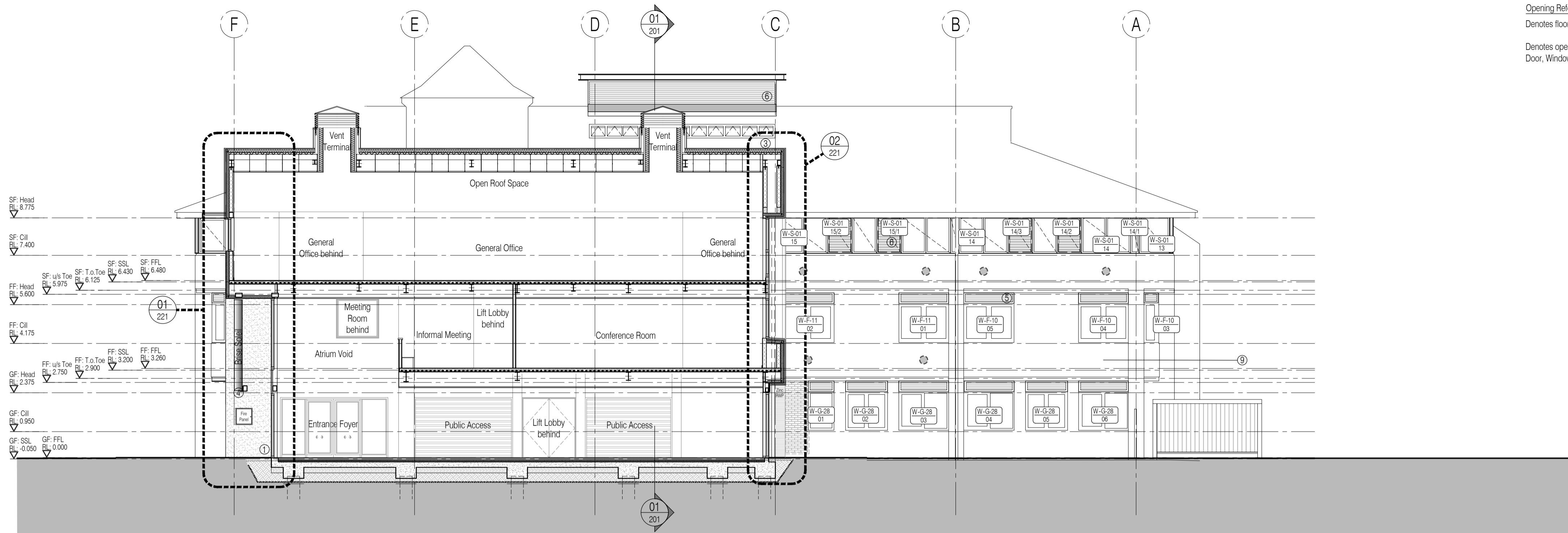

01 North Elevation
Scale:1:100

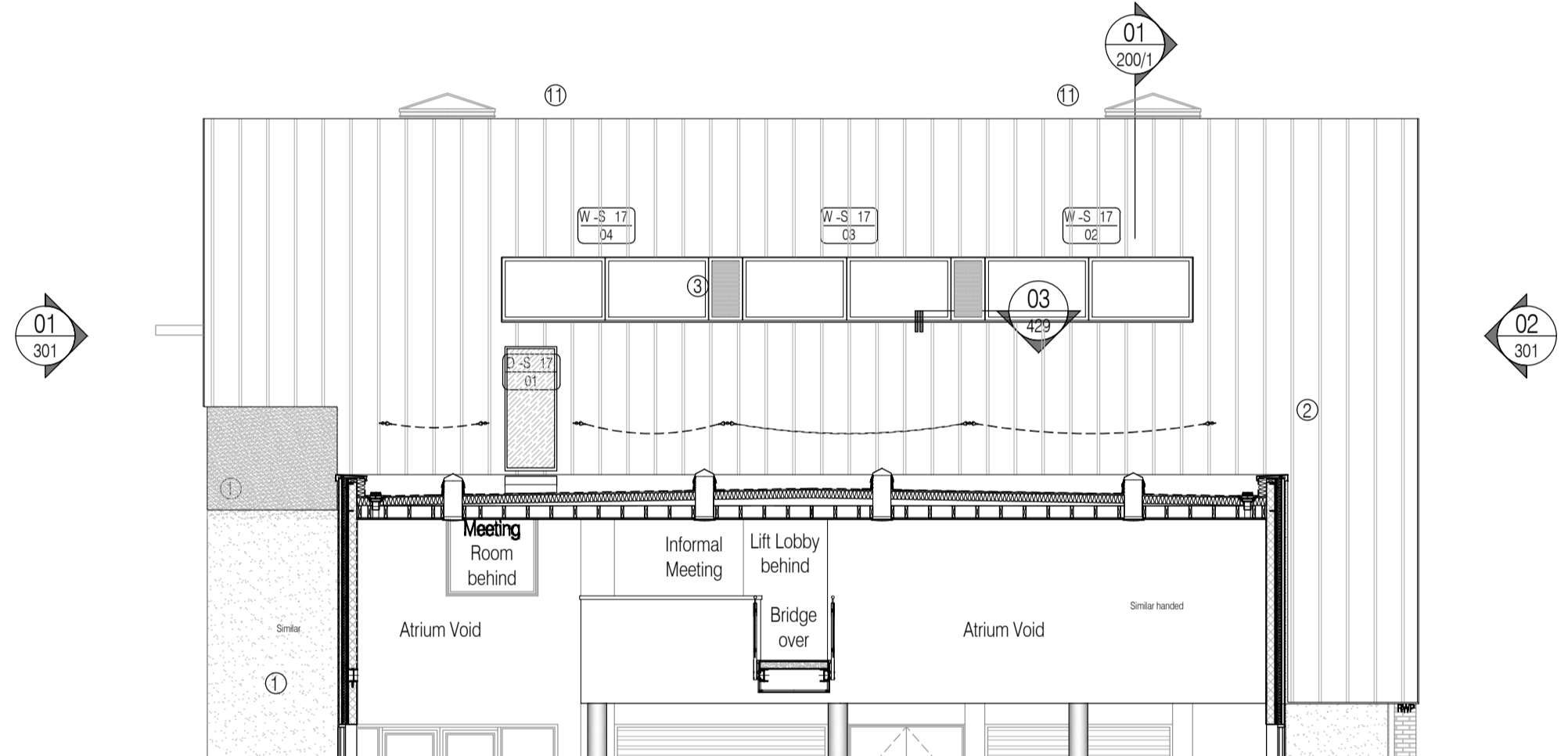

03 North Elevation High Level
Scale:1:100

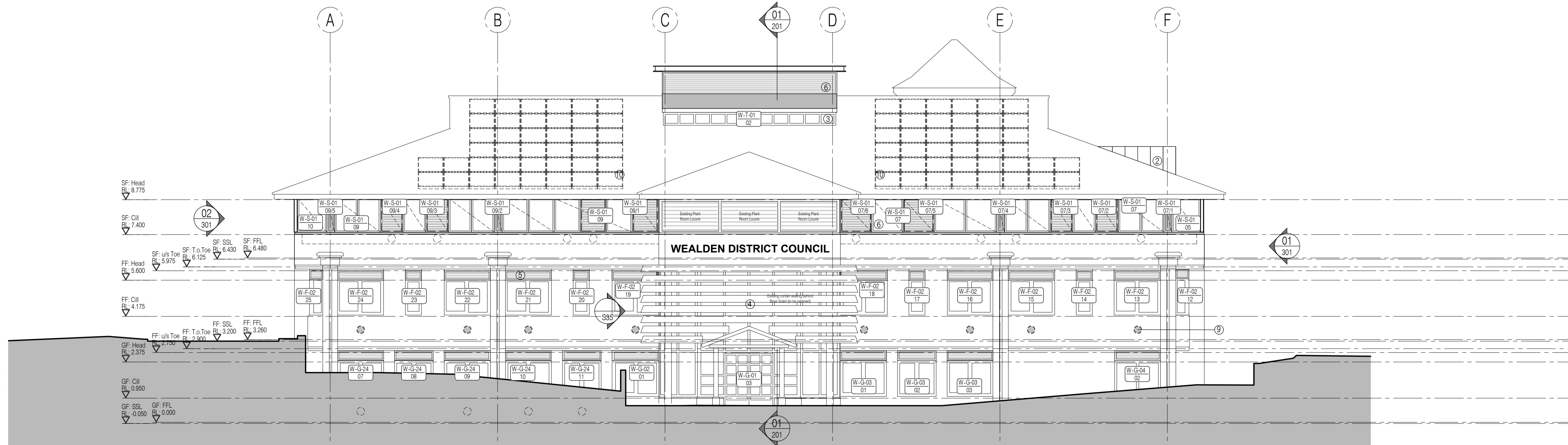

02 South Elevation
Scale:1:100

AS BUILT DRAWING

NB: - Solid gray hatch denotes existing building fabric.

Rev	Date	By	Chk	Comment

BRINGING IDEAS TO LIFE

FRANKHAM

Frankham Consultancy Group Limited
21 Perrymount Road
Haywards Heath RH16 3TP
t 01444 444000 f 01444 455642
enquire@frankham.com
www.frankham.com

Client: **WILLMOTT DIXON CONSTRUCTION**

Project Title: **Wealden District Council Hailsham Head Quarters Refurbishments and Alterations**

Drawing Title: **Proposed Elevations North and South**

Drawn by: RKC	Scale: 1:100@A1	Date: 22.11.10
Designed by: FCG	Checked by: JAS	Approved by: AC

File Ref.: X:\FRANKHAM\CG02\16\WEALDEN\CGARCH\306_ELEVATIONS\02160-A-300-295 - 2008110203 20.06.11.16.12.21

Drawing No. 521185-A-300	Rev. -
---------------------------------	--------

NB: All information based on supplied third party survey information. All discrepancies to be reported to FCG immediately upon discovery.

All Mechanical & Electrical and Structural information shown indicative only. Please refer to Mechanical & Electrical and Structural documentation.