

These drawings have been edited in accordance with Willmott Dixon's instructions. All material, product, volume, dimension and performance information is indicative only. FCG repudiates any and all liability for failure or non performance of any of the above mentioned items as indicated on this or any other FCG documentation.

Opening Reference Legend

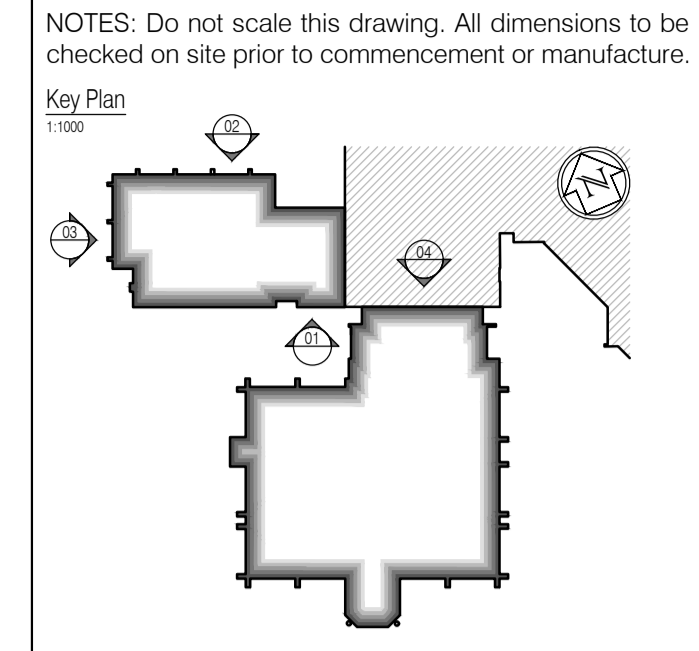
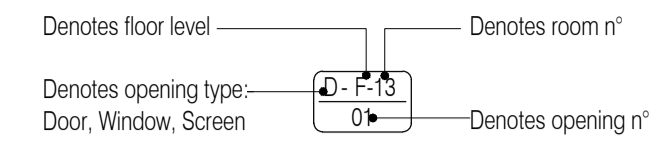

NOTES: Do not scale this drawing. All dimensions to be checked on site prior to commencement or manufacture.

All window details to be in accordance with and finalised by Velfac prior to manufacture and all drawings to be checked on site prior to installation. Architect to be informed on discovery of any discrepancy and work to cease on particular area until resolved with Manufacturer

Proposed External Materials & Finishes Legend:

- Through colour render - 'Stomix' - Betadekor AD20 System - 2 mm grain size - 'Riled' finish. Generally, White: RAL 9010, with feature flank wall in Brown: RAL 8011.
- Standing seam Zinc roofing and vertical cladding - 'VM Zinc' - Quartz-Zinc' finish.
- Aluminium powder coated doors (Velfac V500 Series), windows and curtain walling systems (Velfac V200 Series) and roof-lights (Velux GGL/F06s) - All RAL 7011 - Iron Grey, Matt finish externally.
- Solar Shading - 'Maple Sunscreening' Western Red Cedar effect aero-foil profile louver blades on proprietary metal framing system + steel primary structures (frame + steels finished in RAL 7011 - Iron Grey, Matt finish).
- Aluminium powder coated louvers (Gilberts Mistrale 50) - over windows (and glazed into Velfac frames) - RAL 7011 - Iron Grey, Matt finish.
- Aluminium powder coated louvers (Gilberts Mistrale 50) - between ribbon windows (and glazed into Velfac frames); and steel powder coated louvered plant-room doors (Dove) - RAL 7011 - Iron Grey, Matt finish externally.
- Western Red Cedar board rain-screen cladding and doors (Vincent Timber - VT3 Ship-lap' board profile).
- Existing roofing to be replaced with new covering - 'Marley Eternity - Melbourne' slate effect fibre-cement interlocking roofing tiles - 'Melbourne Grey (R)' - riven finish; with Crested ridge: 'Marley Four Hole Bullnose' - 'Mosborough Red' finish; with matching 'Small Ball Top Finial' to each ridge end.
- Winter ventilation intake grilles - Refer to M&E Schedules and Specification for details - RAL 7011 - Iron Grey, Matt finish.
- Possible future Photovoltaic cells by Client.
- Aluminium powder coated wind-catchers (Gilberts Penthouse Terminal) - RAL 7011 - Iron Grey, Matt finish externally.

NB: Existing facing brickwork understood to be 'Redland Dorking Multi' facing brick; reference as extracted from 'Wealden District Council record drawing 'AHM.400.501'.

AS BUILT DRAWING

NB: - Solid gray hatch denotes existing building fabric.

Rev	Date	By	Chk	Comment

BRINGING IDEAS TO LIFE

FRANKHAM

Frankham Consultancy Group Limited
 21 Perrymount Road
 Hayward Heath RH16 3TP
 t 01444 444900 f 01444 455642
 enquiry@frankham.com
 www.frankham.com

Client

Project Title

Wealden District Council
 Hailsham Head Quarters
 Refurbishments and Alterations

Drawing Title

Community Hall Elevations
 Survey / Window Schedules

Drawn by: RKC	Scale: 1:100@A1	Date: 14.02.11
Designed by: FCG	Checked by: JAS	Approved by: AC

File Ref.: X:\FRANKHAM\CG\2116\WEALDEN\COMMUNITY HALL ELEVATIONS 2116-A-305-20110212	20.06.11:16.13.13
Drawing No. 521185-A-305	Rev. -



01 South Elevation
Scale:1:100

Windows shown crossed are to be replaced with Velfac units in accordance with Manufacturer's design and instructions

Area of proposed abutment shown hatched.

All openings within hatched area of new abutment to be blocked up in accordance with plan design and specification

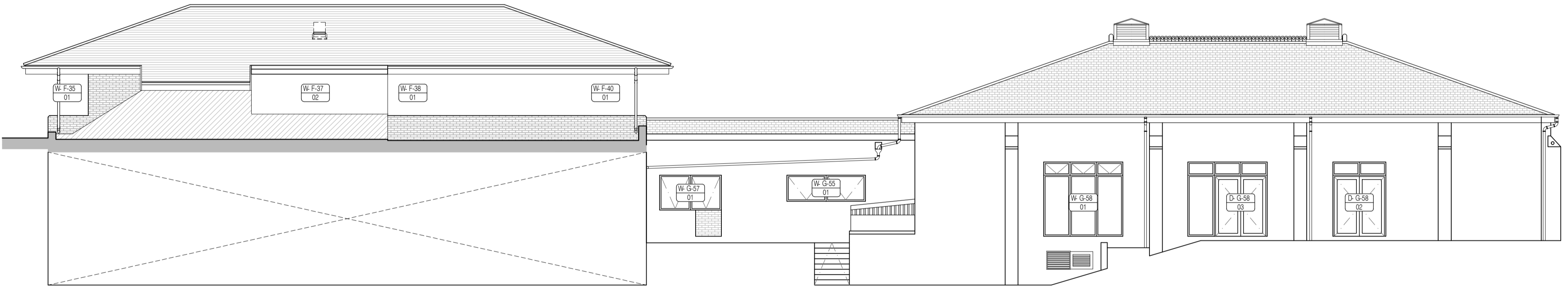

02 North Elevation - Community Hall
Scale:1:100

04 North Elevation - Above Liesure Center Offices
Scale:1:100

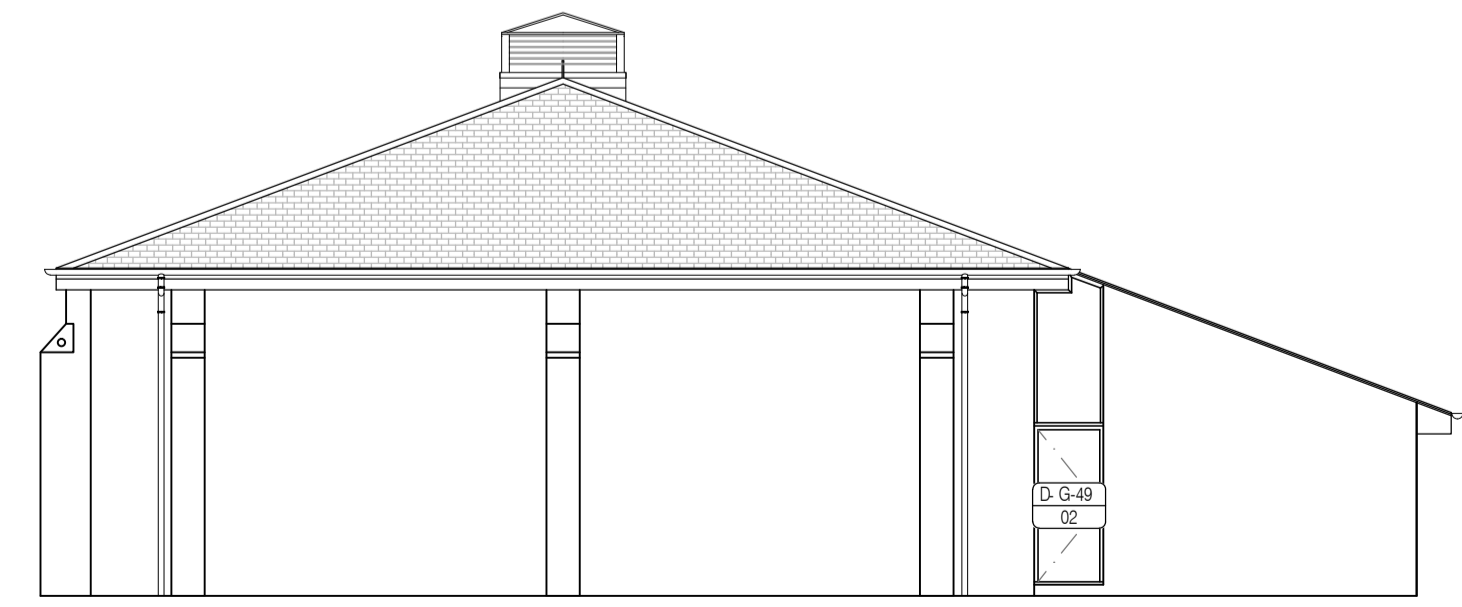

03 West Elevation
Scale:1:100

NB: All information based on supplied third party survey information. All discrepancies to be reported to FCG immediately upon discovery.

All Mechanical & Electrical and Structural information shown indicative only. Please refer to Mechanical & Electrical and Structural documentation.