

NOTES: Do not scale this drawing. All dimensions to be checked on site prior to commencement or manufacture.

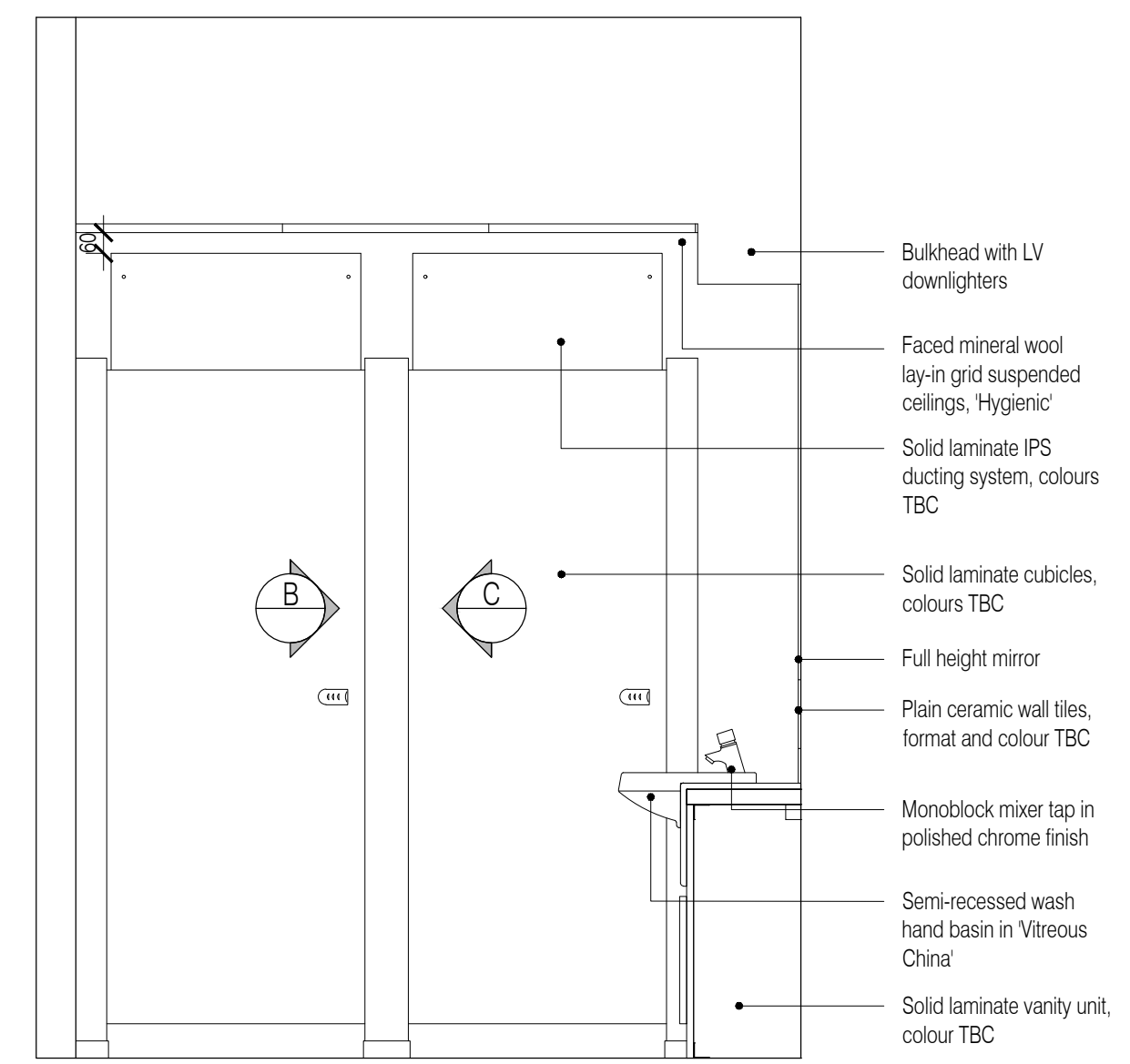

A Typical Female Elevation A  
Scale:1:20

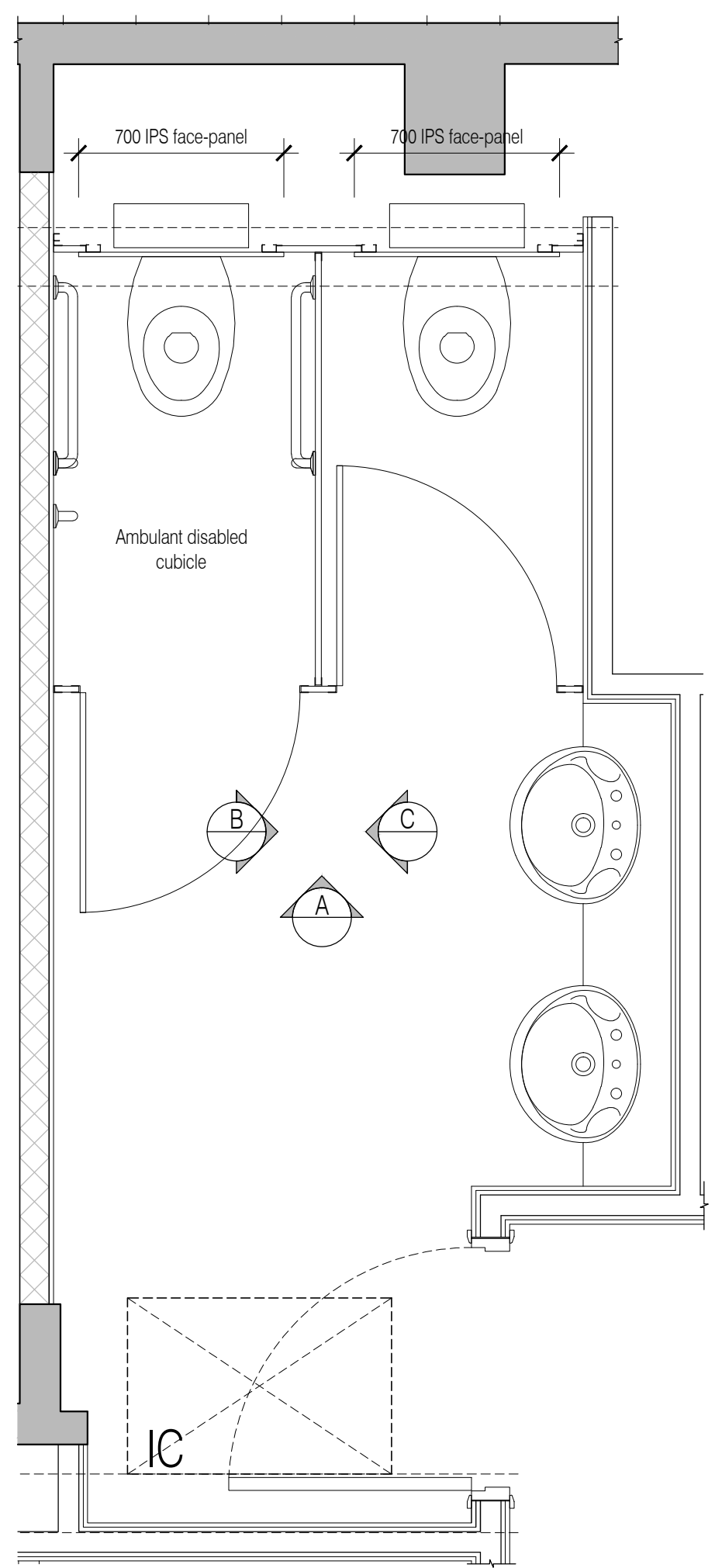
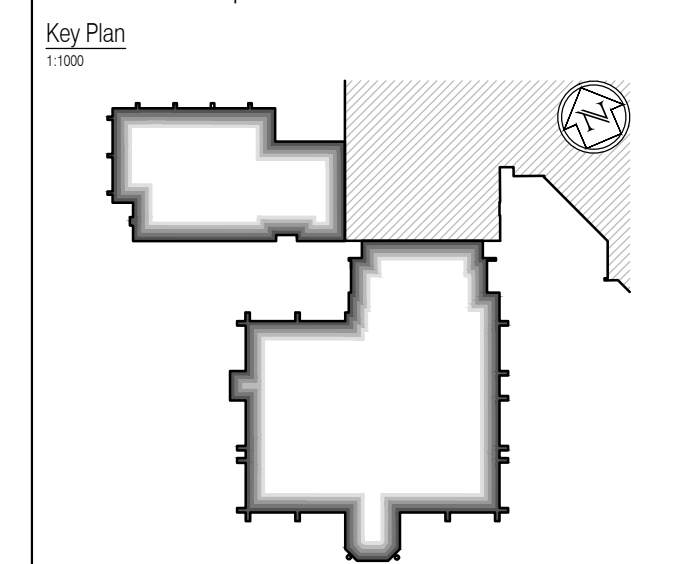
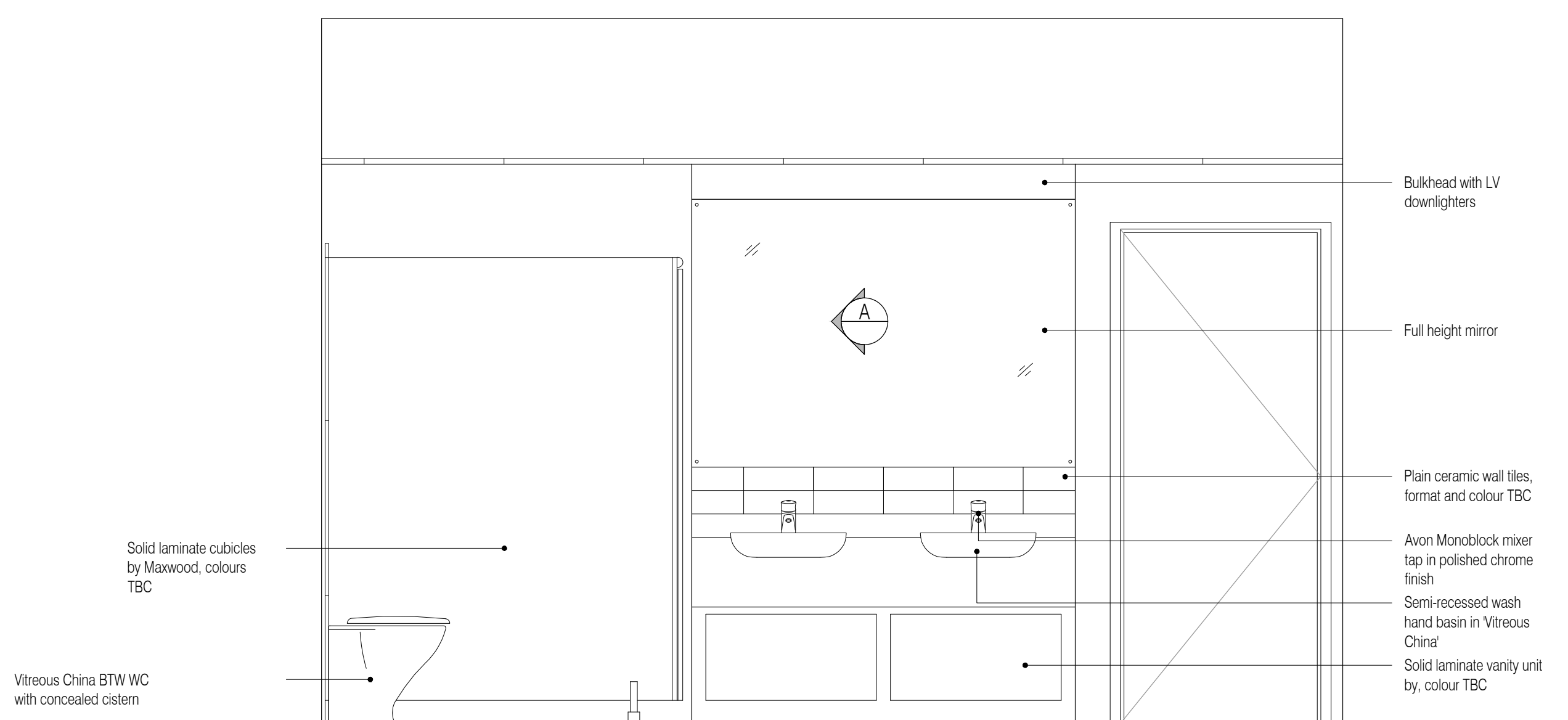

B Typical Female Elevation B  
Scale:1:20

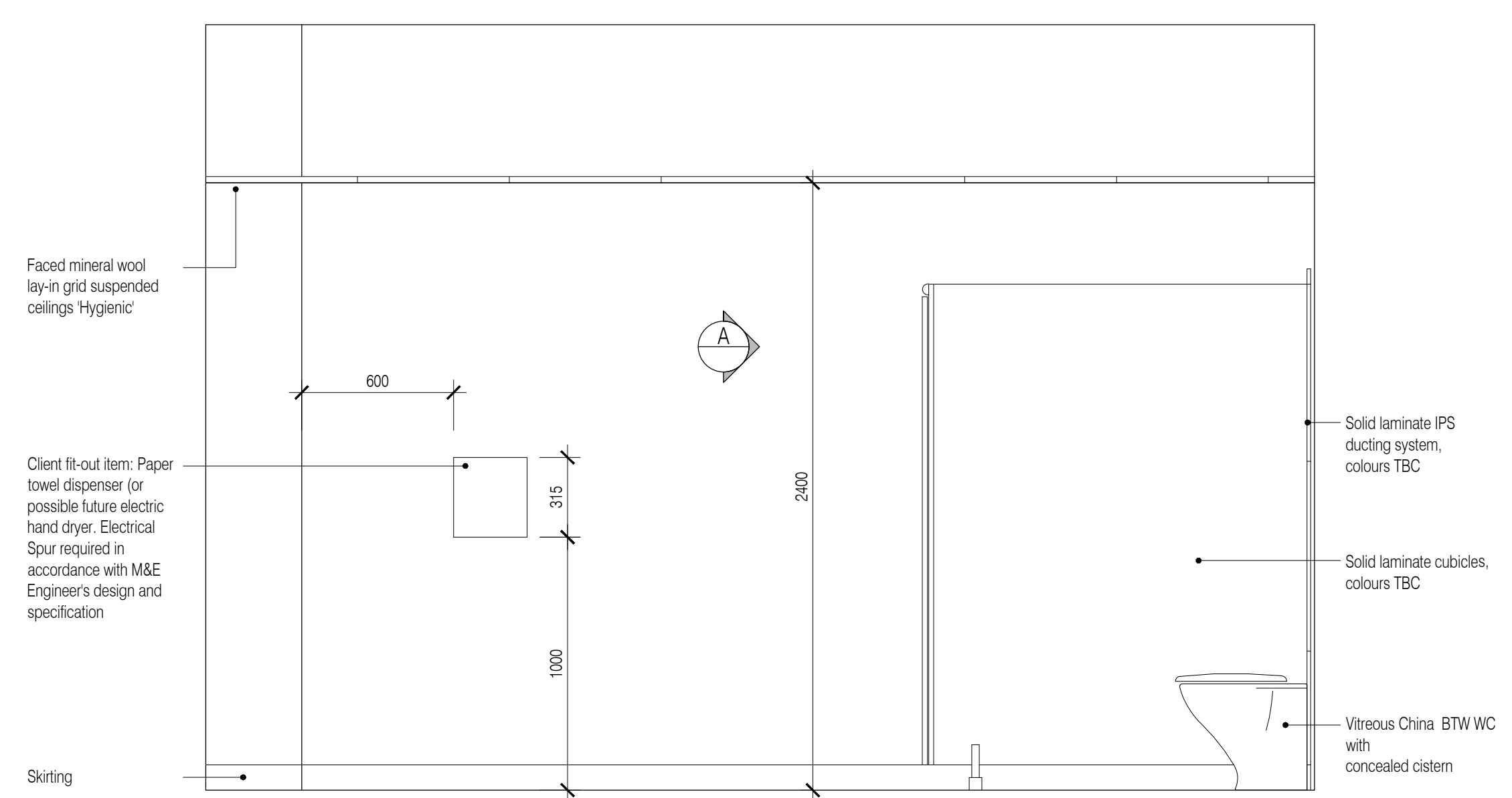

C Typical Female Elevation C  
Scale:1:20

ISSUED FOR CONSTRUCTION

NB: - Solid gray hatch denotes existing building fabric.

Rev	Date	By	Chk	Comment
A	16.09.11	FKC	JAS	Status change - Issued for CONSTRUCTION

BRINGING IDEAS TO LIFE

**FRANKHAM**

Frankham Consultancy Group Limited  
21 Plympton Road  
Haywards Heath RH16 3TP  
t 01444 444900 f 01444 455642  
enquire@frankham.com  
www.frankham.com

Client

**WILLMOTT DIXON CONSTRUCTION**

Project Title

Walden District Council  
Hailsham Head Quarters  
Refurbishments and Alterations

Drawing Title

Proposed Typical  
Female WC Room Elevations

Drawn by: FKC	Scale: 1:20 @ A1	Date: 11.02.11
Designed by: FCG	Checked by: NN	Approved by: AC

File Ref.: X:\FRANKHAM\CG02\16\WALDEN\DC\ARCH\306 ELEVATIONS 521185-A-310-2008110200	20.06.11 16:13:20
Drawing No. 521185-A-310	Rev. A

NB: All information based on supplied third party survey information. All discrepancies to be reported to FCG immediately upon discovery.

All Mechanical & Electrical and Structural information shown indicative only. Please refer to Mechanical & Electrical and Structural documentation.