All Disabled and Ambulant Disabled facilities to comply with Approved Document Part M - "Access to and use of buildings", Disability Discrimination Act 1995 and BS83000 as required.

These drawings have been edited in accordance with Willmott Dixon's instructions. All material, product, volume, dimension and performance information is indicative only. FCG repudiate any and all liability for failure or non performance of any or the afore mentioned items as indicated on this or any other FCG documentation

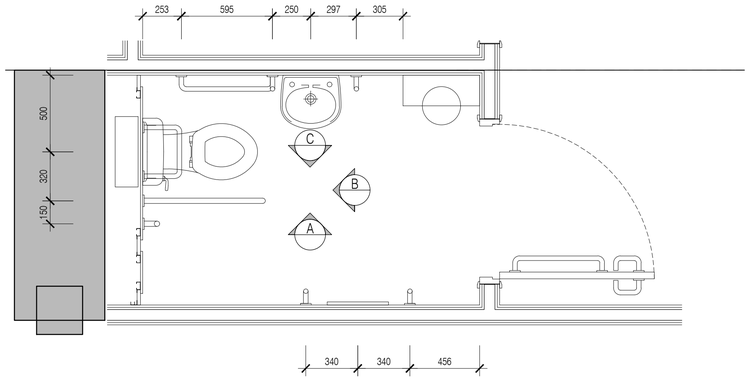

01 Typical Public Disabled WC Layout
Scale:1:20

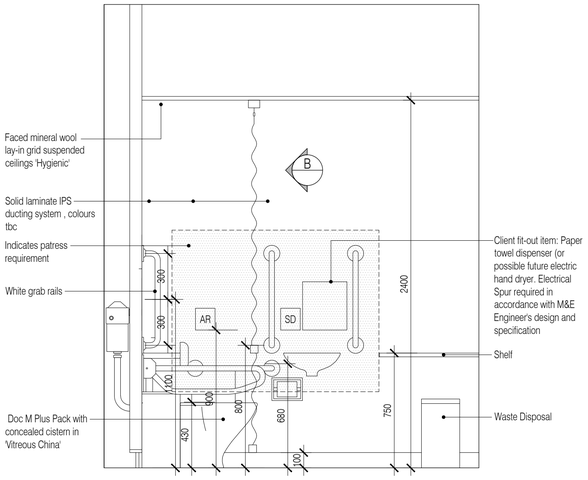

A Typical Public Disabled WC Elevation A
Scale:1:20

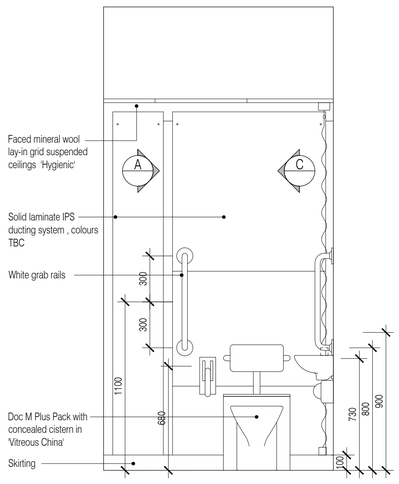

B Typical Public Disabled WC Elevation B
Scale:1:20

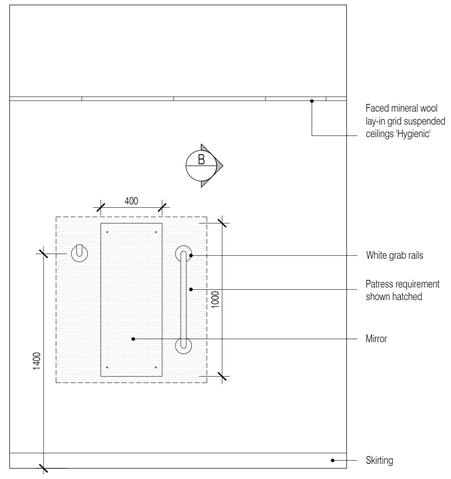

C Typical Public Disabled WC Elevation C
Scale:1:20

NB: All information based on supplied third party survey information. All discrepancies to be reported to FCG immediately upon discovery.

All Mechanical & Electrical and Structural information shown indicative only. Please refer to Mechanical & Electrical and Structural documentation.

NOTES: Do not scale this drawing. All dimensions to be checked on site prior to commencement or manufacture.

Key Plan
1:1000

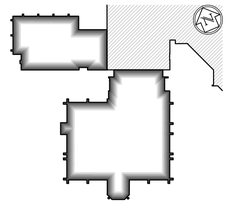

ISSUED FOR CONSTRUCTION

NB: - Solid gray hatch denotes existing building fabric.

Rev.	Date	By	Chk	Comment
A	16.09.11	RKC	JAS	Status change - Issued for CONSTRUCTION

BRINGING IDEAS TO LIFE

FRANKHAM

Frankham Consultancy Group Limited
21 Perrymount Road
Haywards Heath RH16 3TP
t 01444 444900 f 01444 455642
enquire@frankham.com
www.frankham.com

Client
WILLMOTT DIXON CONSTRUCTION

Project Title
Wealden District Council
Hailsham Head Quarters
Refurbishments and Alterations

Drawing Title
Proposed
Public Disabled WC Room Elevations

Drawn by:	Scale:	Date:
RKC	1:20 @ A1	30.03.11
Designed by:	Checked by:	Approved by:
FCG	JAS	AC

File Ref.: X:\FRANKHAM\Z-JOBS\221185-WEALDEN-DC\ARCH\300_3W_ELEVATIONS\521185-A-314.DWG - 20061116\353 20:06:11:16:13:54

Drawing No. 521185-A-314
Rev. A