

These drawings have been edited in accordance with Willmott Dixon's instructions. All material, product, volume, dimension and performance information is indicative only. FCG repudiate any and all liability for failure or non performance of any of the above mentioned items as indicated on this or any other FCG documentation.

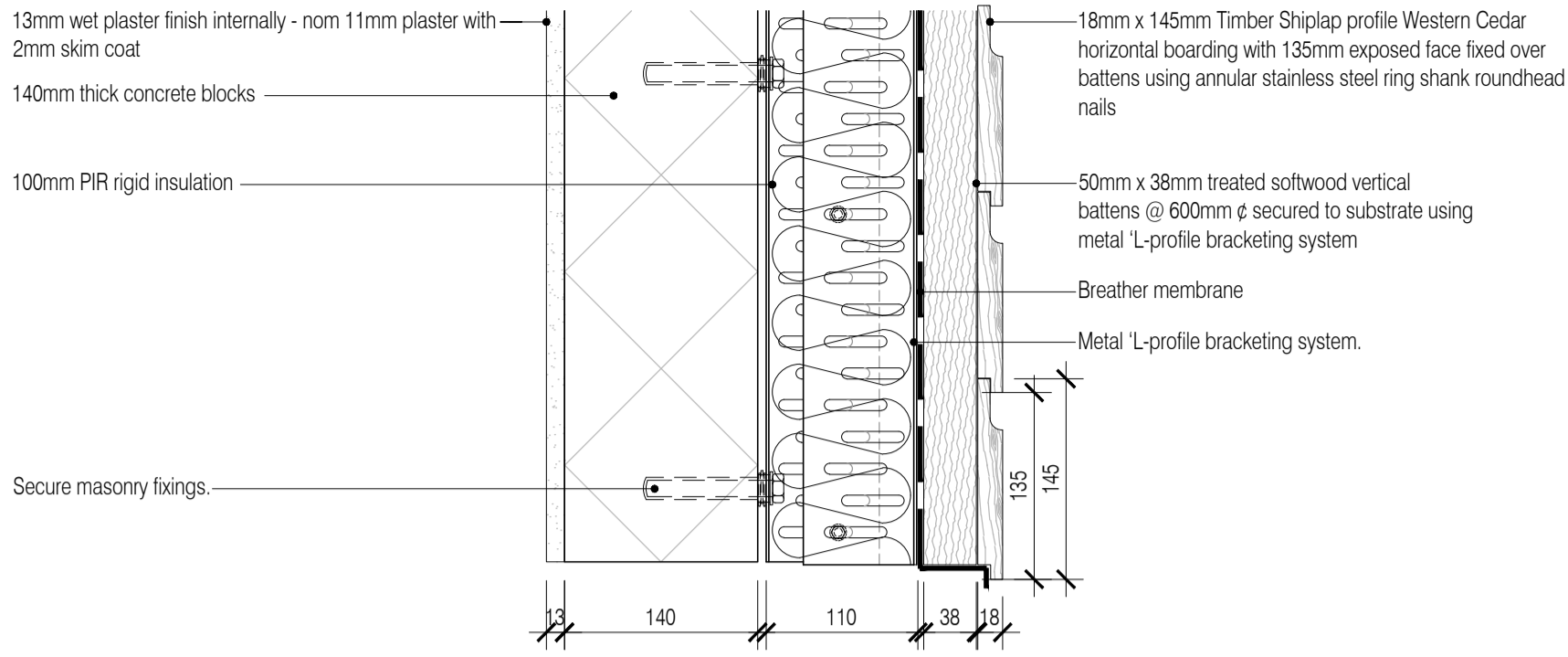

01 Timber Shiplap Cladding
Scale: 1:5

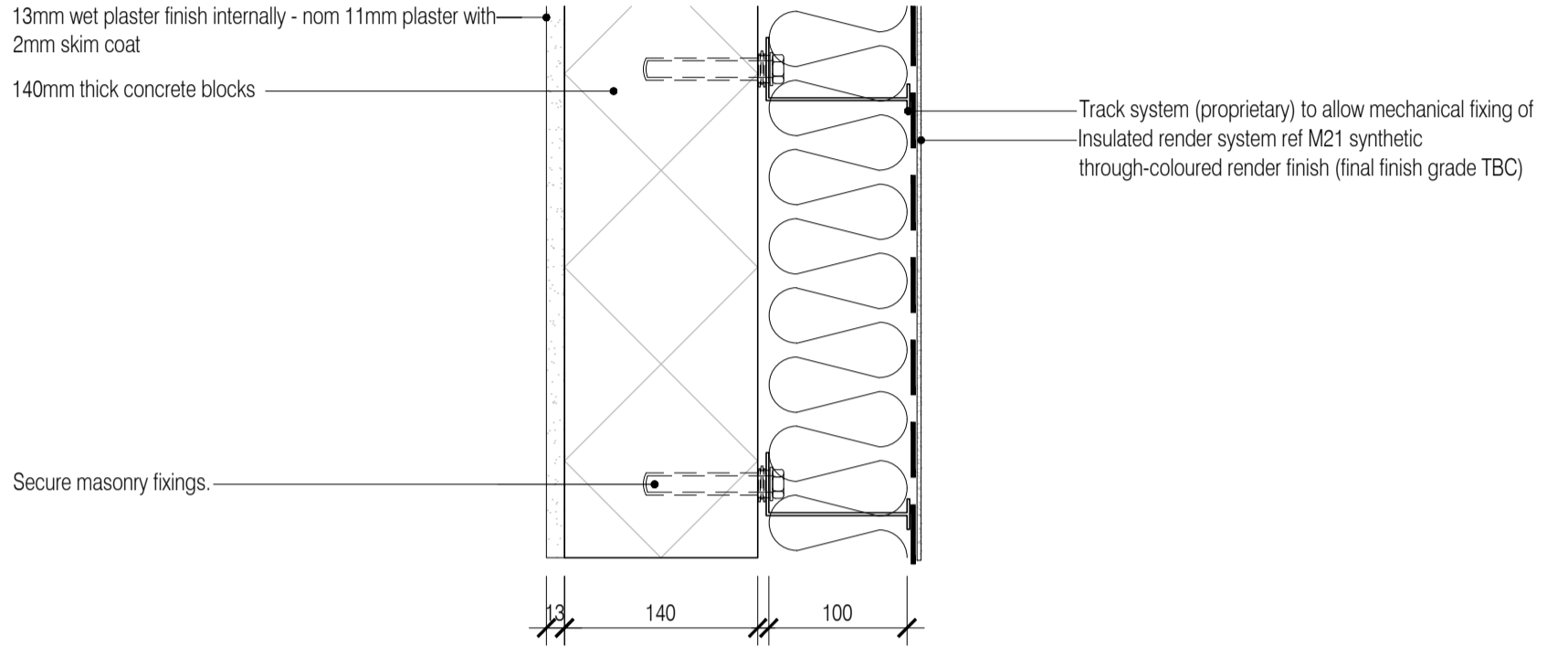

02 Rendered System
Scale: 1:5

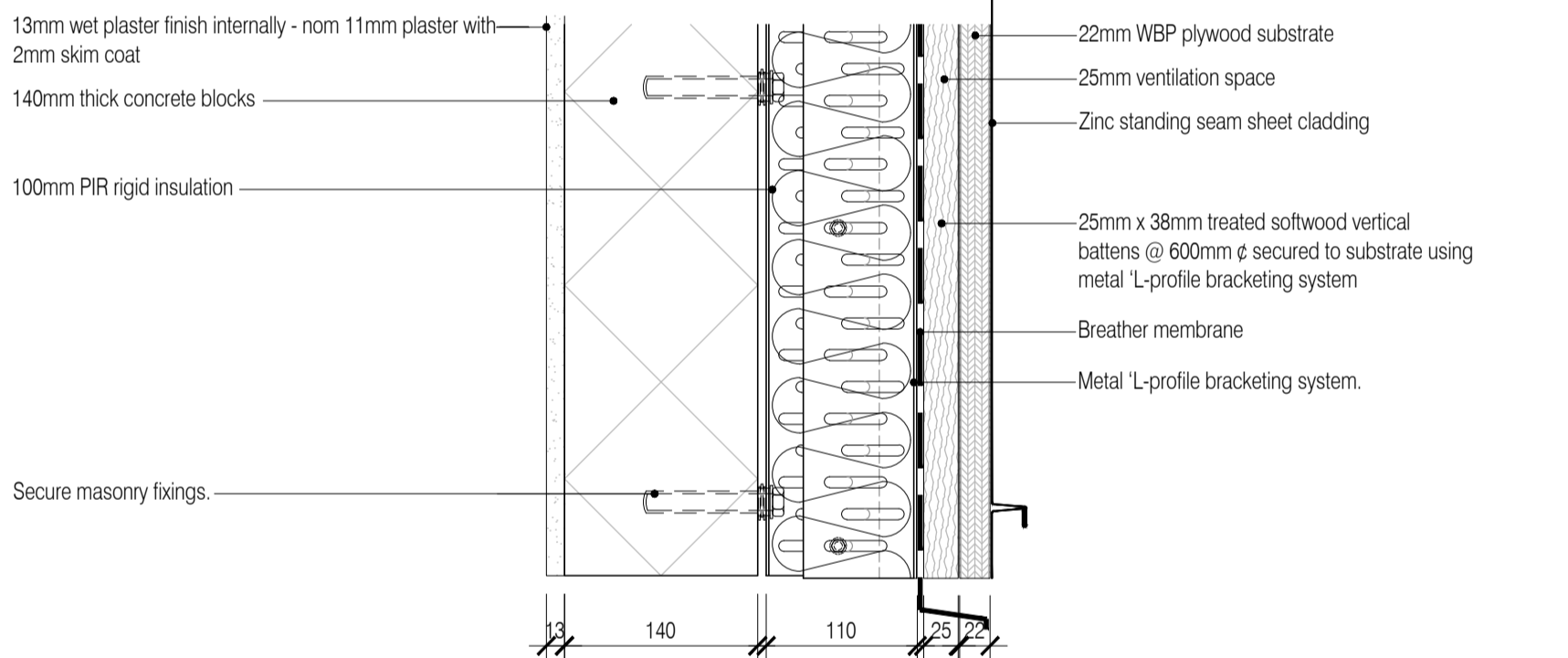

03 Zinc Cladding System
Scale: 1:5

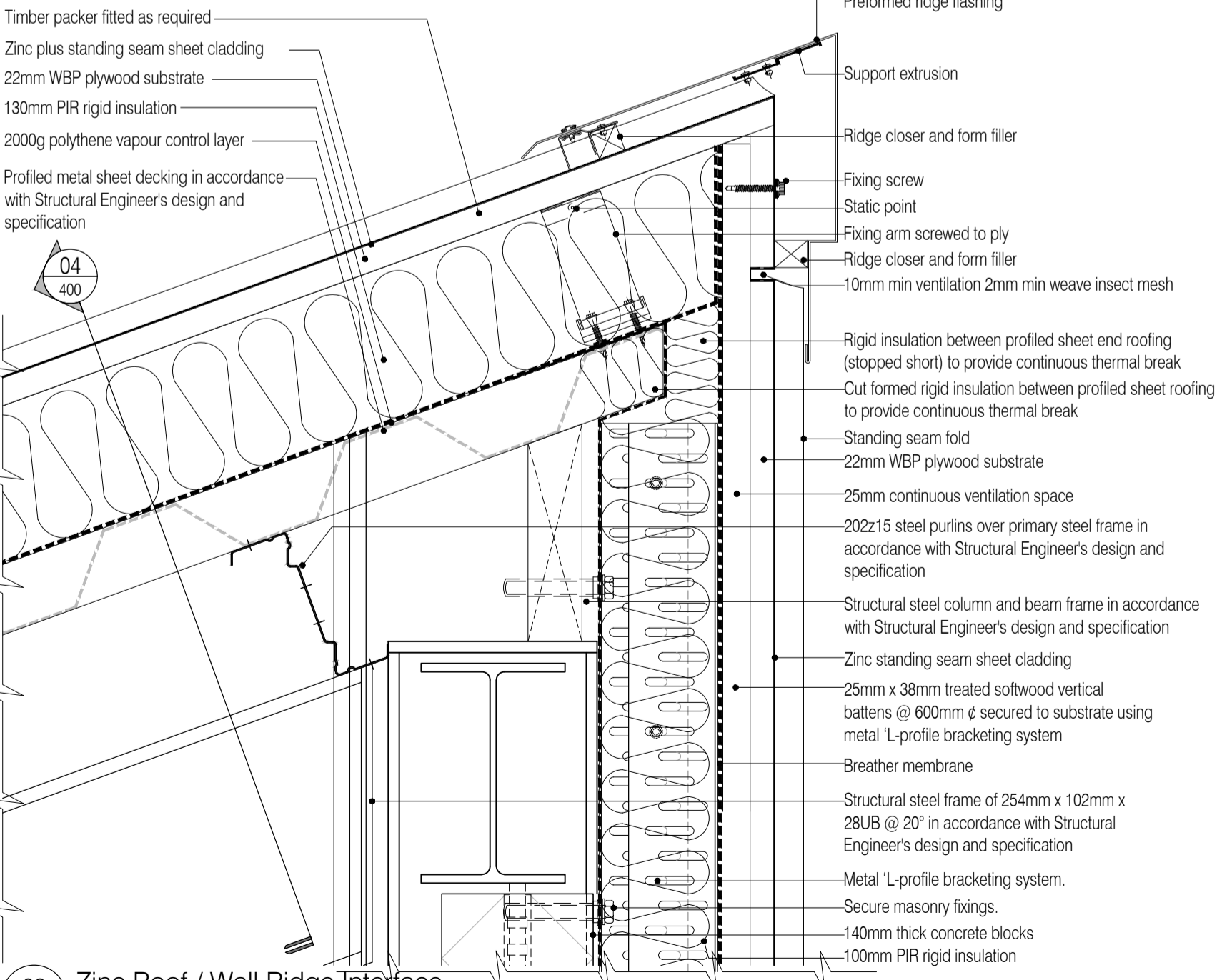

04 Zinc Roof / Wall Ridge Interface
Scale: 1:5

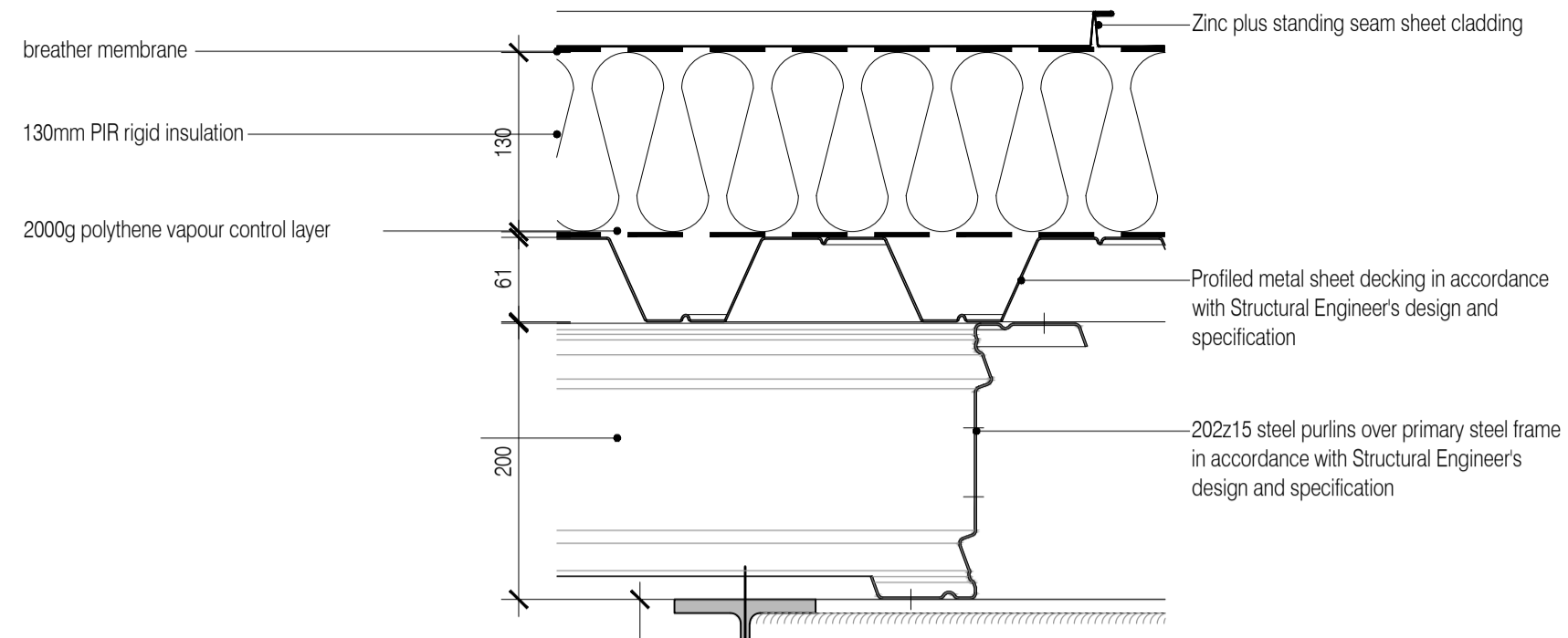

05 Gutter Flat Roofing System
Scale: 1:5

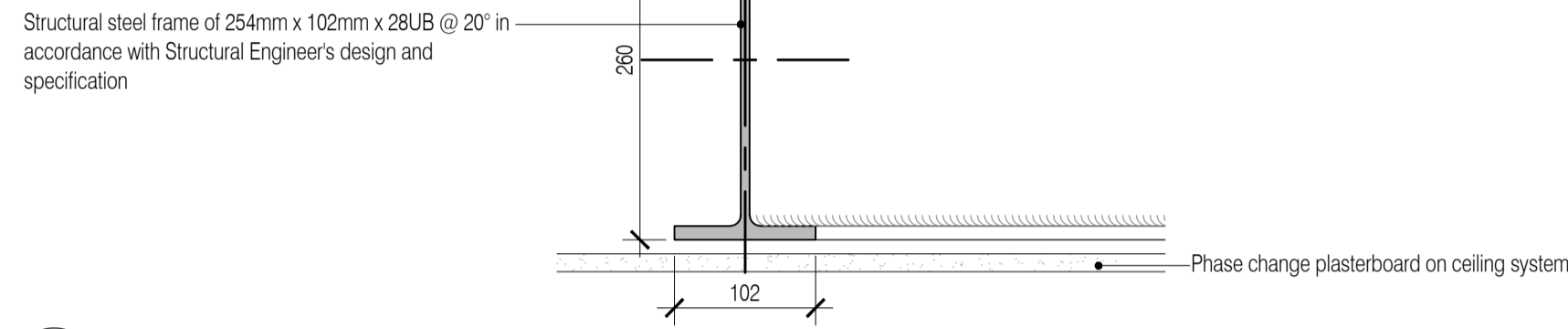

06 Zinc Wall / Flat Roof Interface
Scale: 1:5

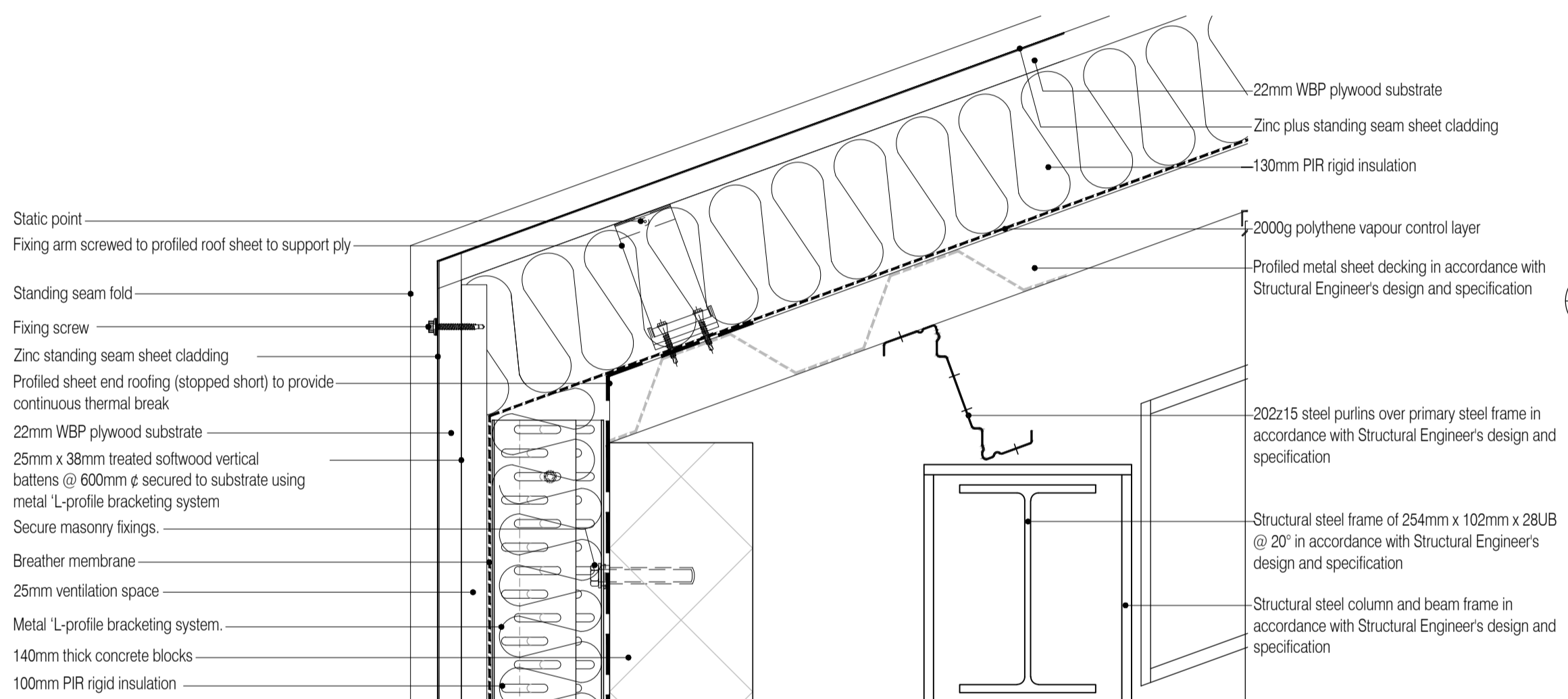

07 Zinc Roof / Wall Eave Interface
Scale: 1:5

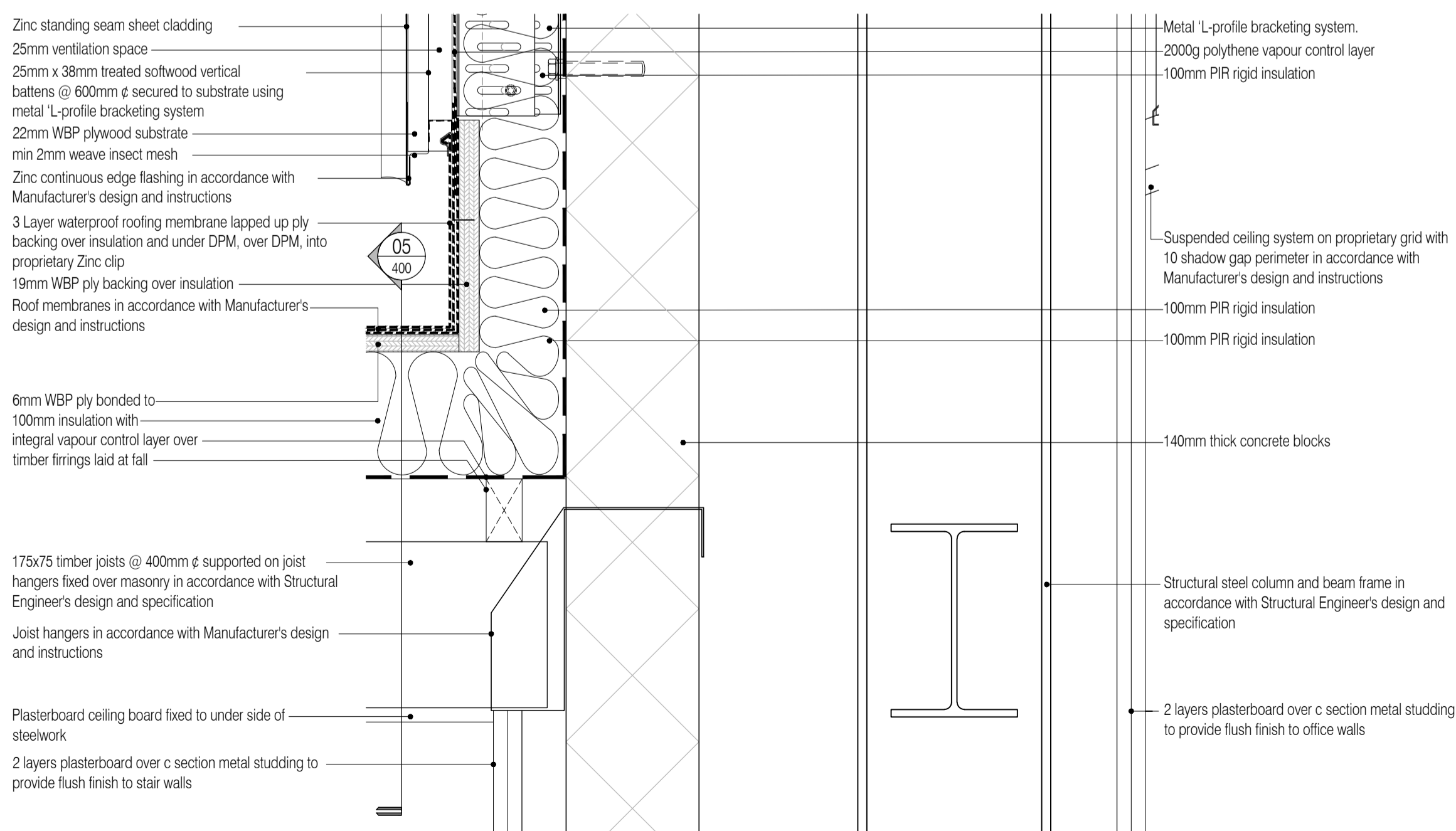

08 Zinc Wall / Flat Roof Interface
Scale: 1:5

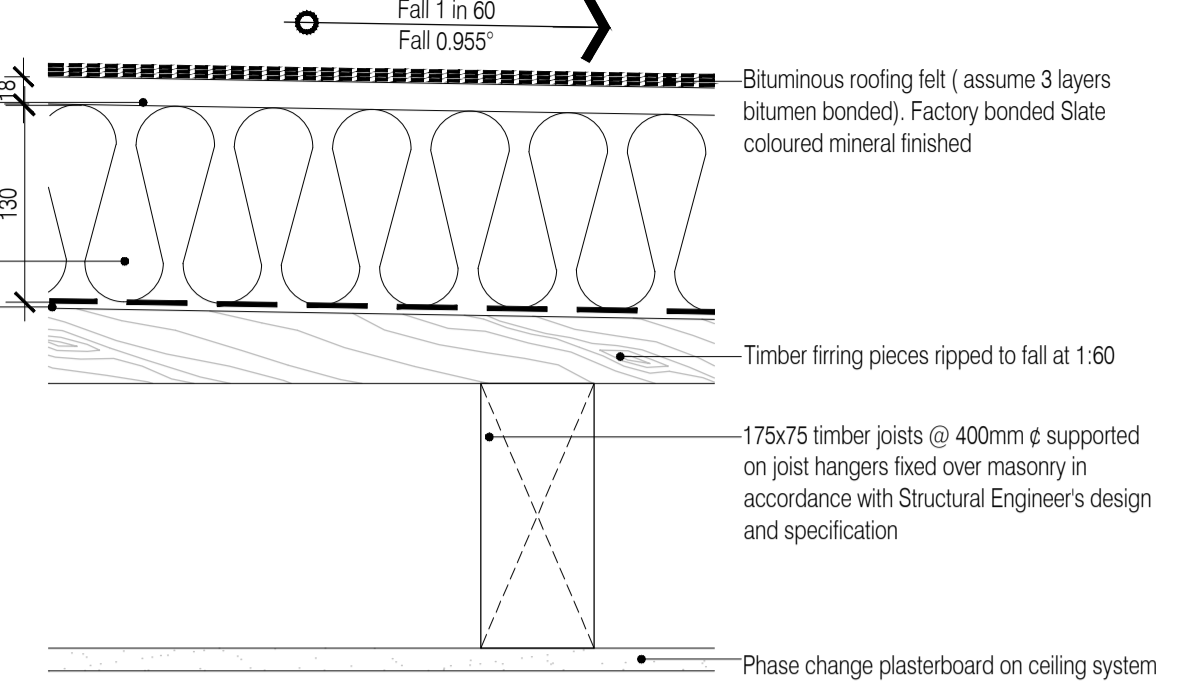

09 Zinc Wall / Render Wall Interface Plan Detail
Scale: 1:5

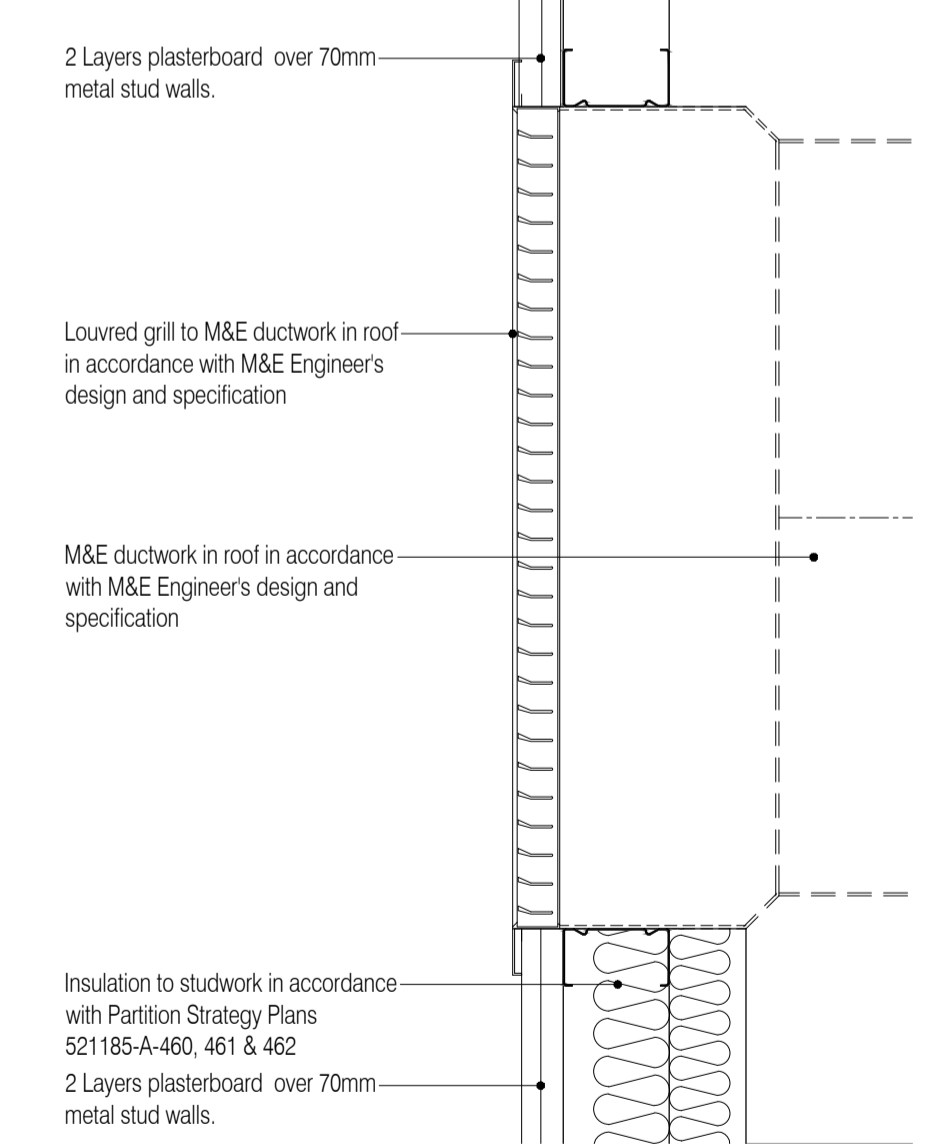

10 Roof Ventilation Duct Louvre Detail
Scale: 1:5

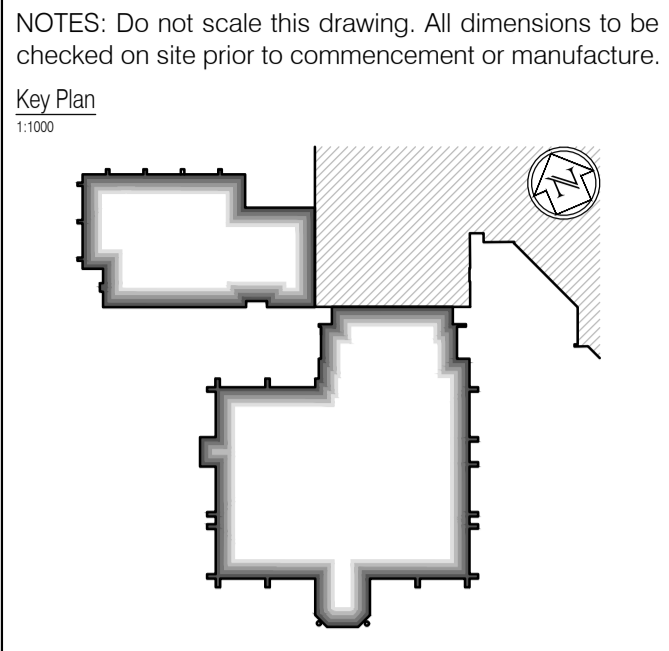

NOTES: Do not scale this drawing. All dimensions to be checked on site prior to commencement or manufacture.

Key Plan
1:1000

ISSUED FOR CONSTRUCTION

NB: - Solid gray hatch denotes existing building fabric.

Rev	Date	By	Chk	Comment
A	16.09.11	RKC	JAS	Status change - Issued for CONSTRUCTION

BRINGING IDEAS TO LIFE

FRANKHAM

Frankham Consultancy Group Limited
21 Perrywood Road
Haywards Heath RH16 3TP
t 01444 444900 f 01444 455642
enquire@frankham.com
www.frankham.com

Client: **WILLMOTT DIXON CONSTRUCTION**

Project Title: **Wealden District Council
Hailsham Head Quarters
Refurbishments and Alterations**

Drawing Title: **Cladding and Roofing
Details**

Drawn by: RKC	Scale: 1:5@A1	Date: 04.02.11
Designed by: FCG	Checked by: JAS	Approved by: AC

File Ref.: X:\FRANKHAM\CG\521185\HAILSHAM HEAD QUARTERS\460 DETAIL\521185-A-400.dwg
521185-A-400.dwg - 2008/11/01 20/06/11 16:18:40

Drawing No. 521185-A-400	Rev. A
------------------------------------	------------------

NB: All information based on supplied third party survey information. All discrepancies to be reported to FCG immediately upon discovery.

All Mechanical & Electrical and Structural information shown indicative only. Please refer to Mechanical & Electrical and Structural documentation.