

NOTES: Do not scale this drawing. All dimensions to be checked on site prior to commencement or manufacture.

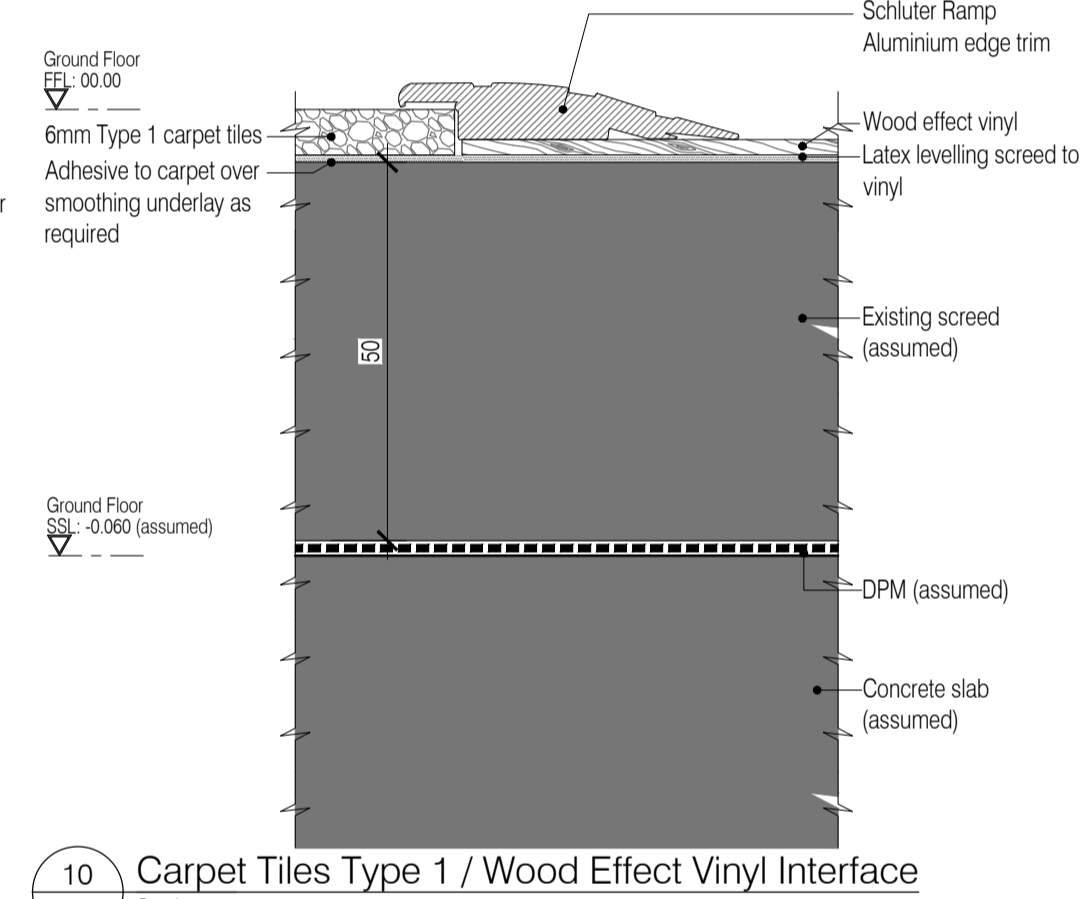
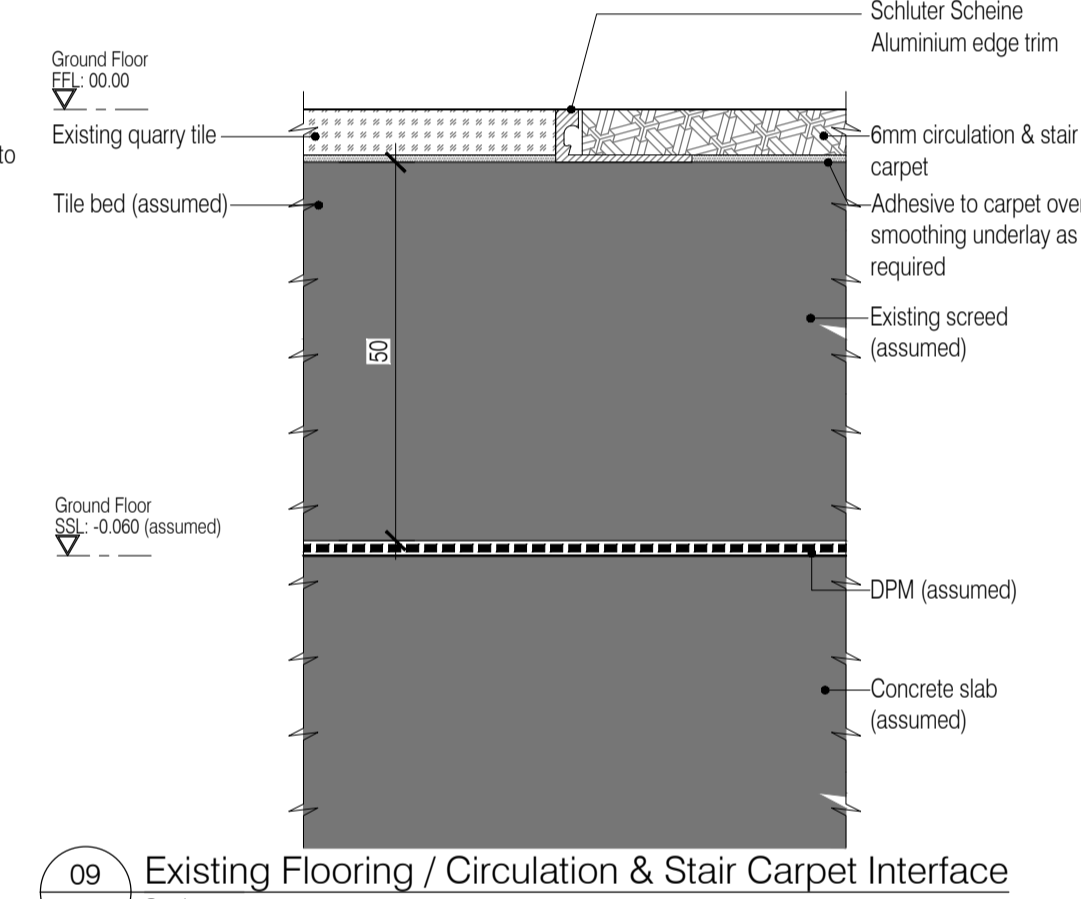
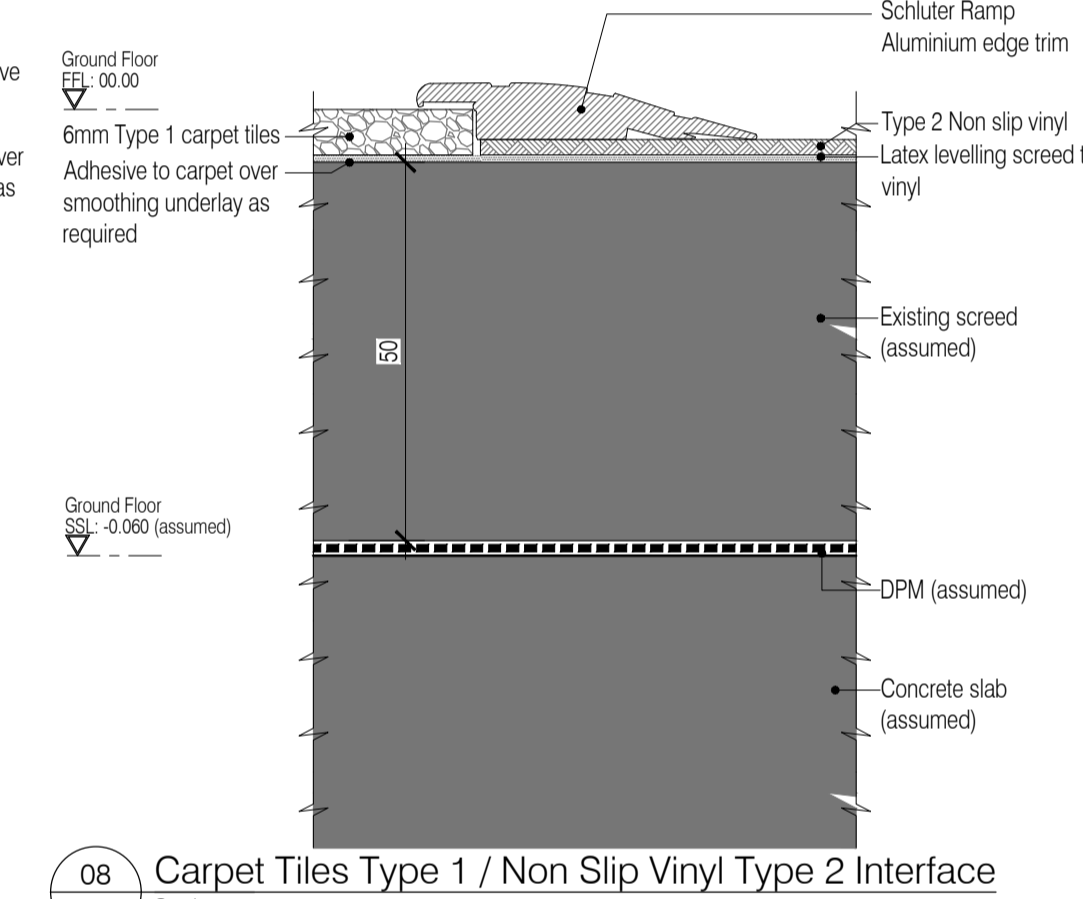
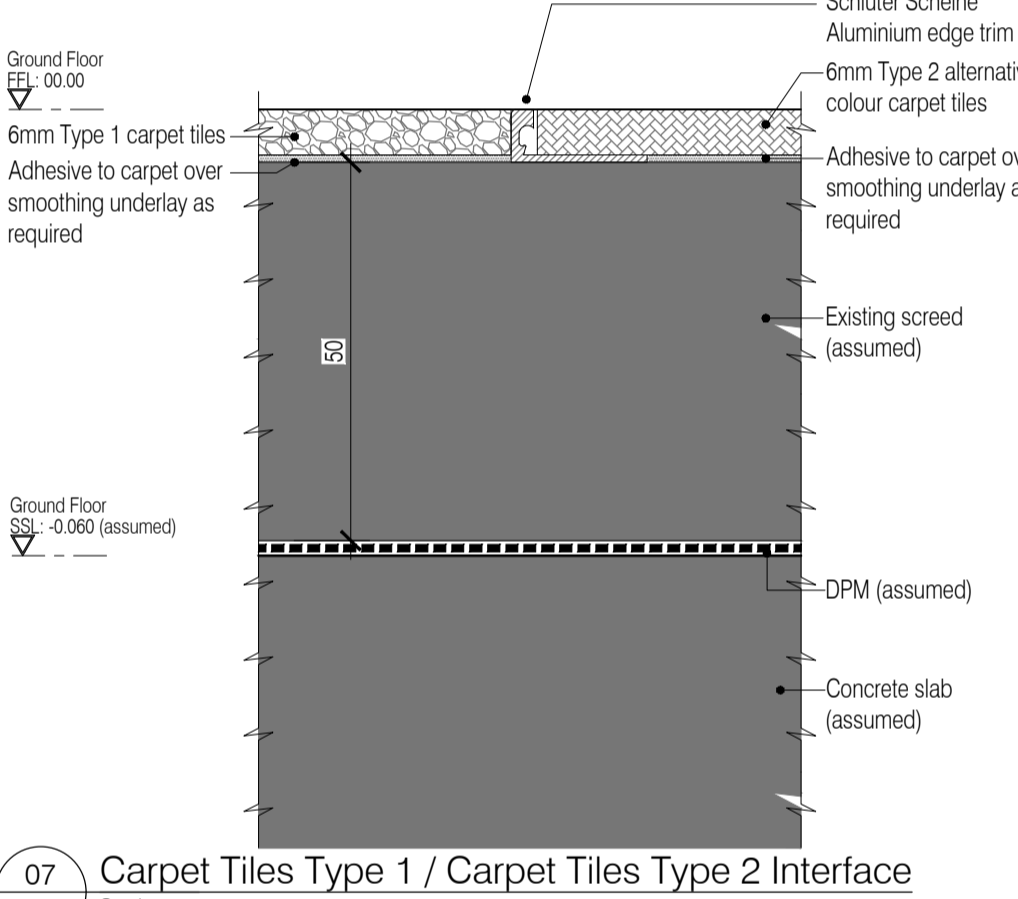
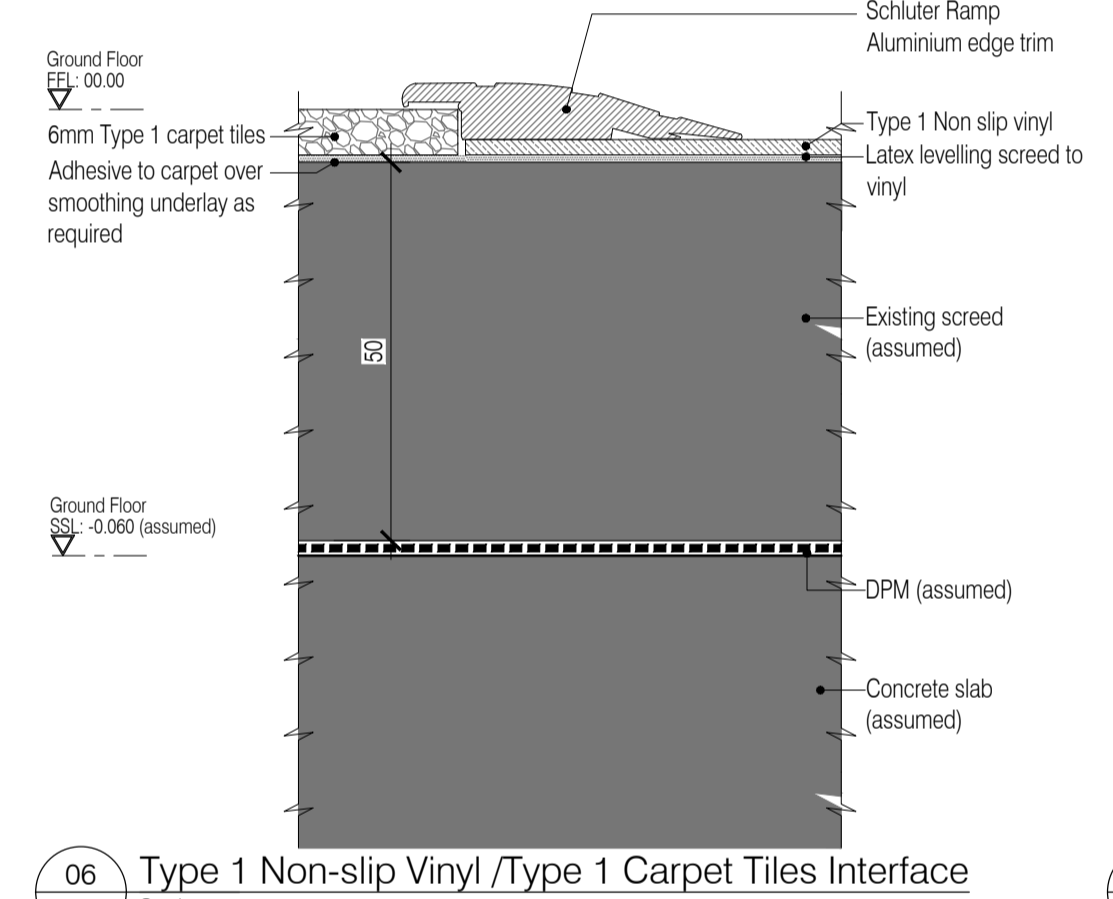
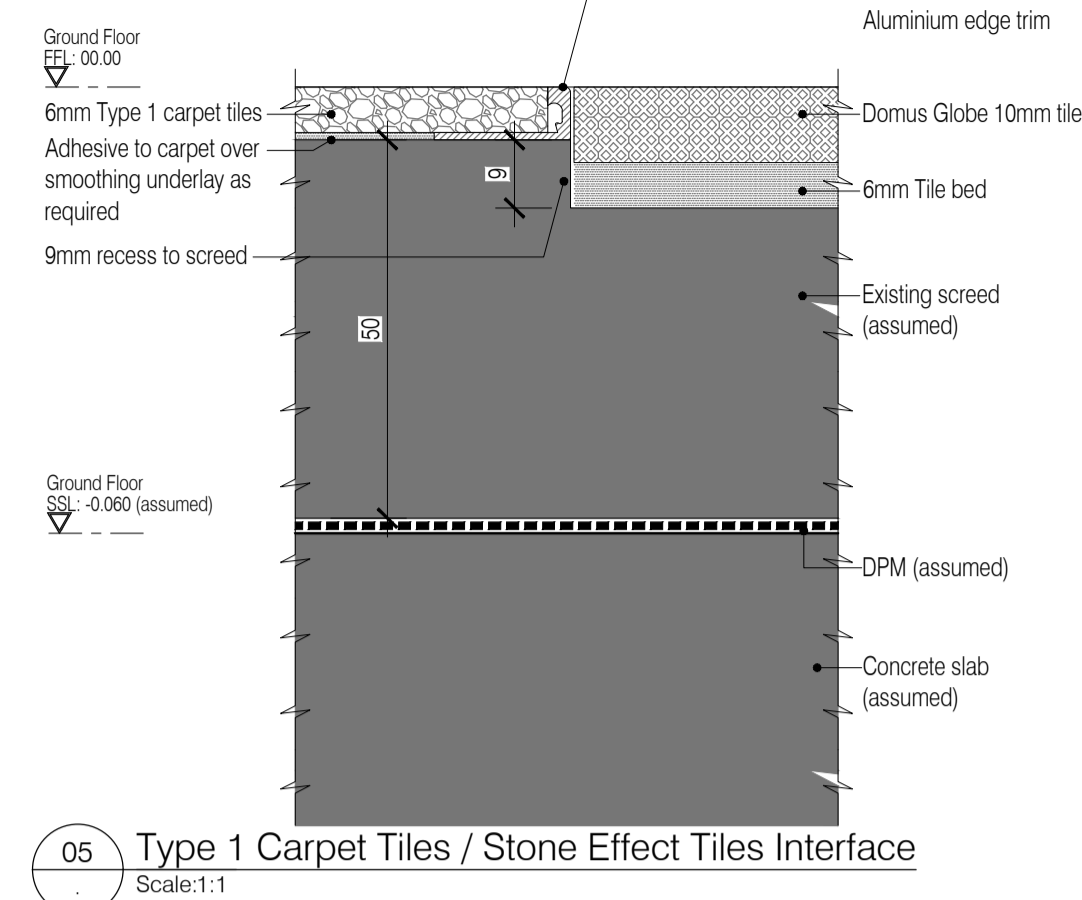
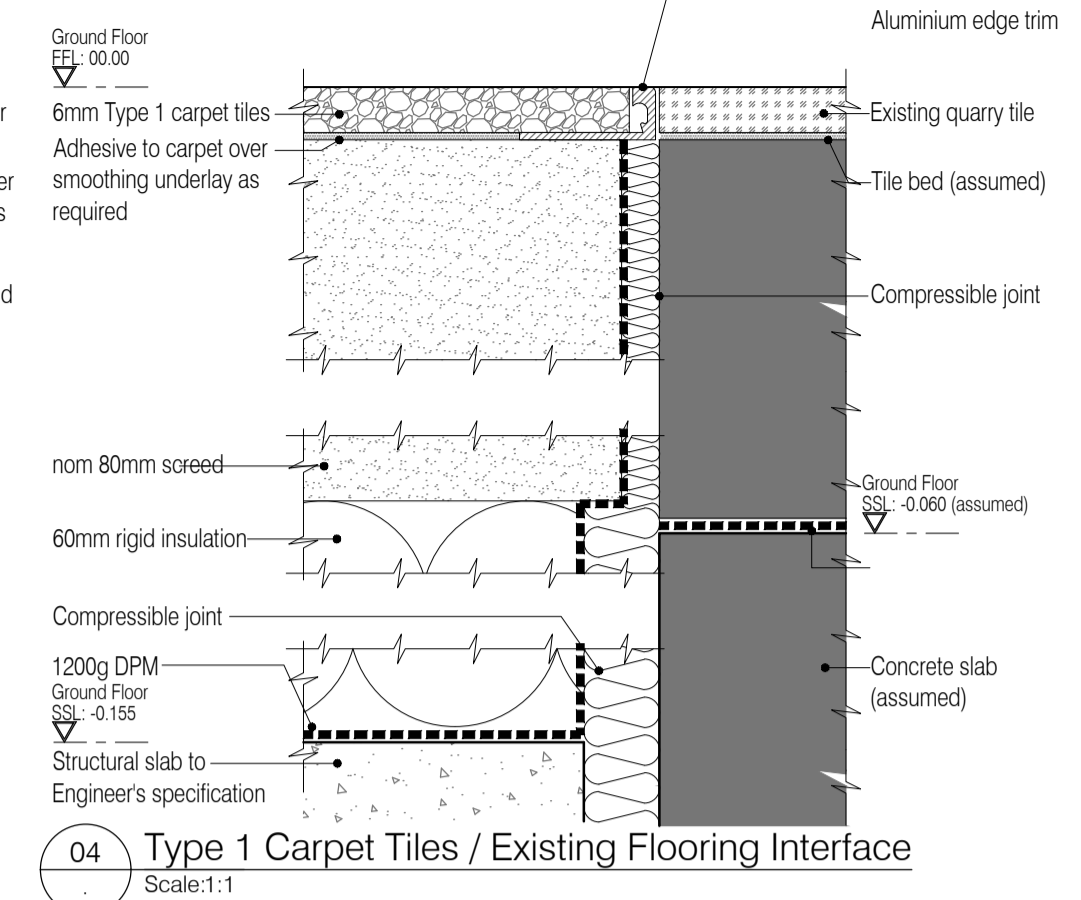
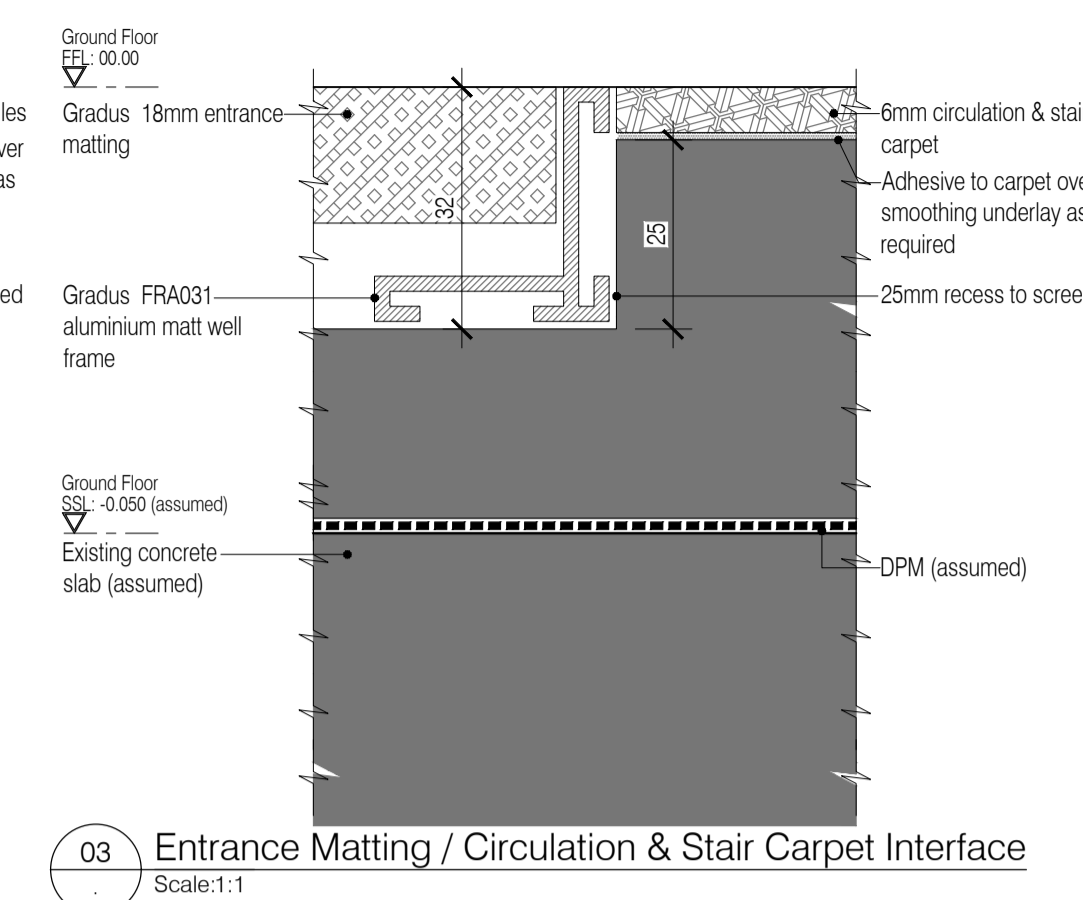
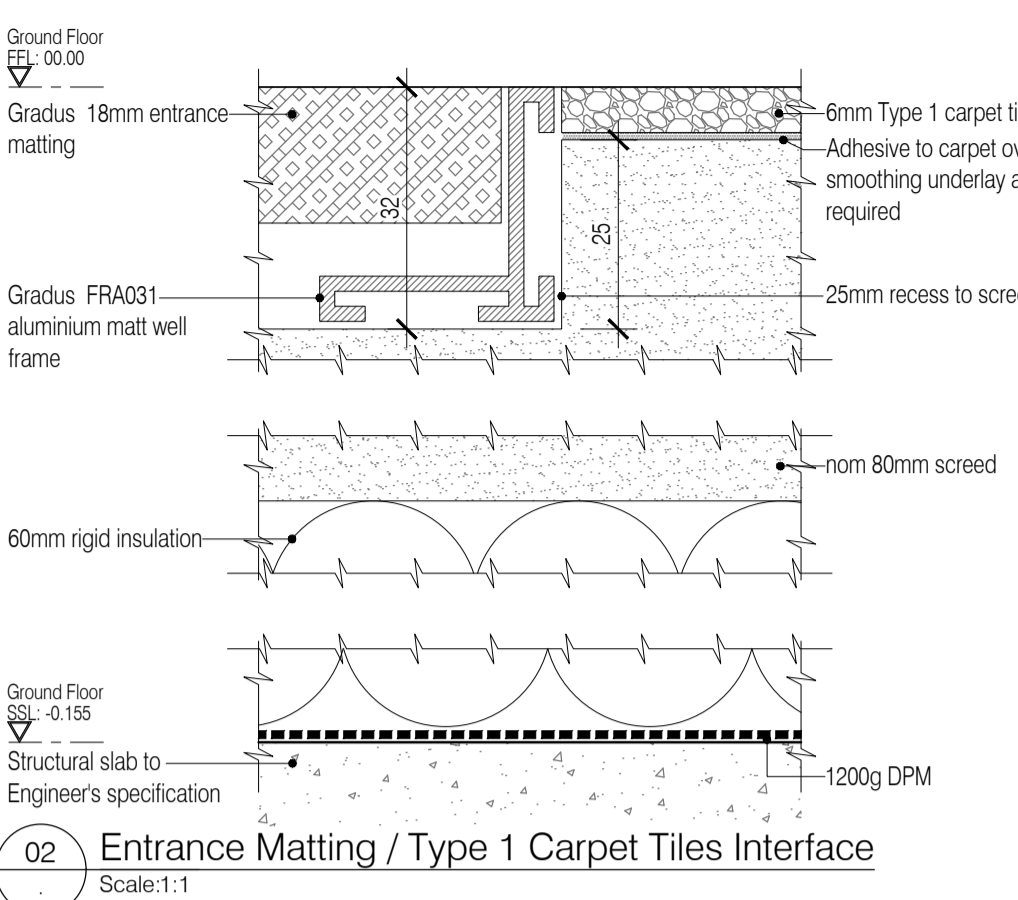
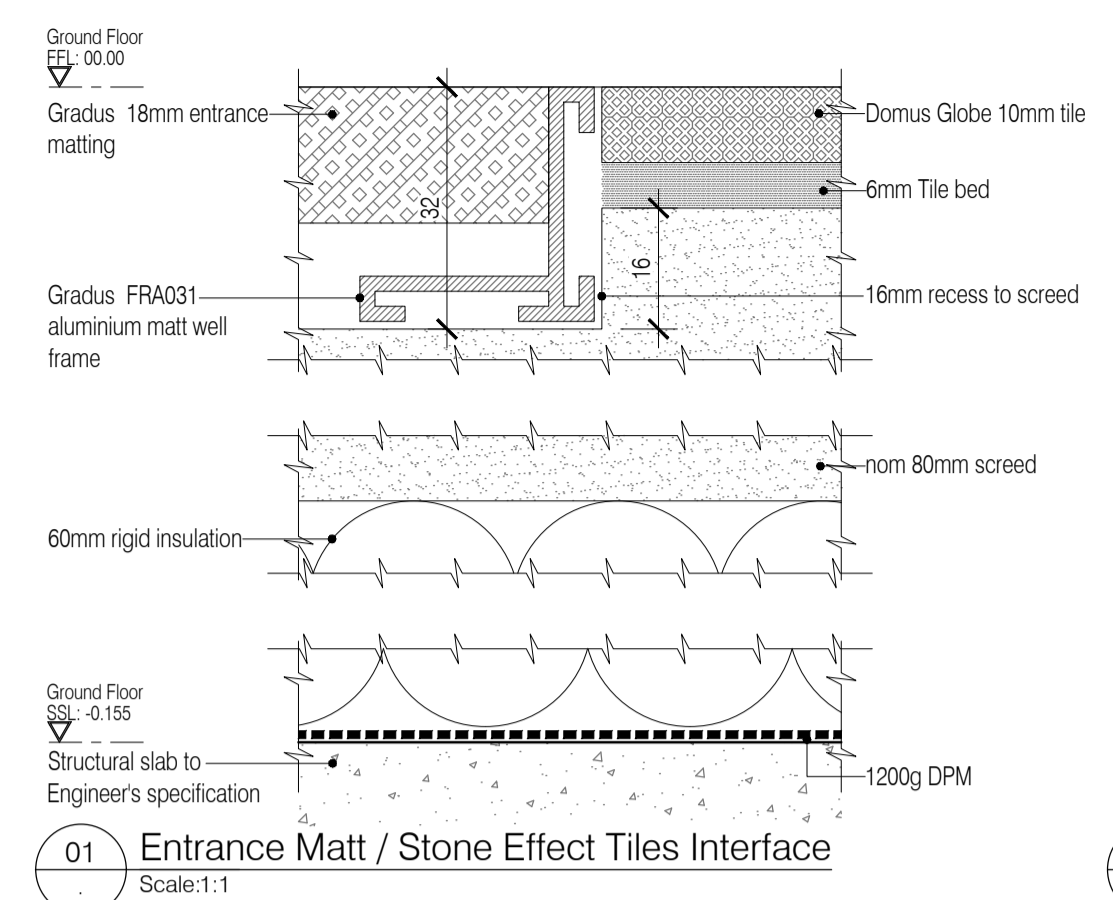
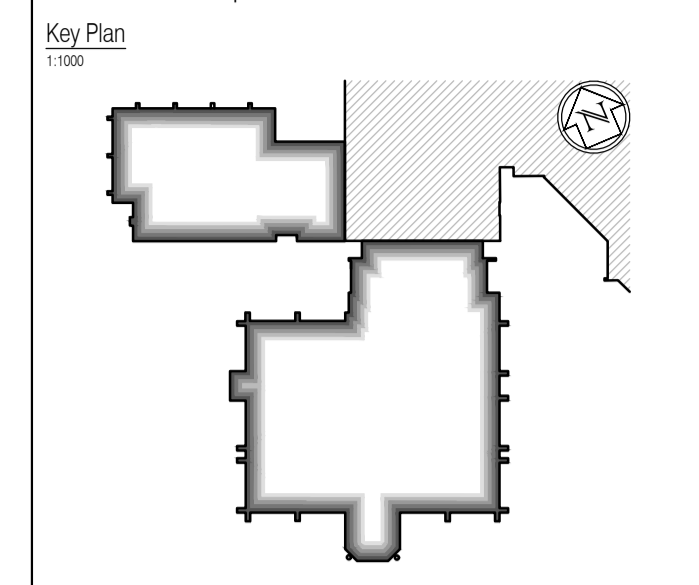

Screed depths may vary depending on floor finish and location. Main Contractor to determine screed depth required for each location to accommodate floor finish, underlay, membranes, paints, fixings, etc to maintain finished floor levels.

ISSUED FOR CONSTRUCTION

NB: - Solid gray hatch denotes existing building fabric.

Rev	Date	By	Chk	Comment
A	16.09.11	RKC	JAS	Status change - Issued for CONSTRUCTION

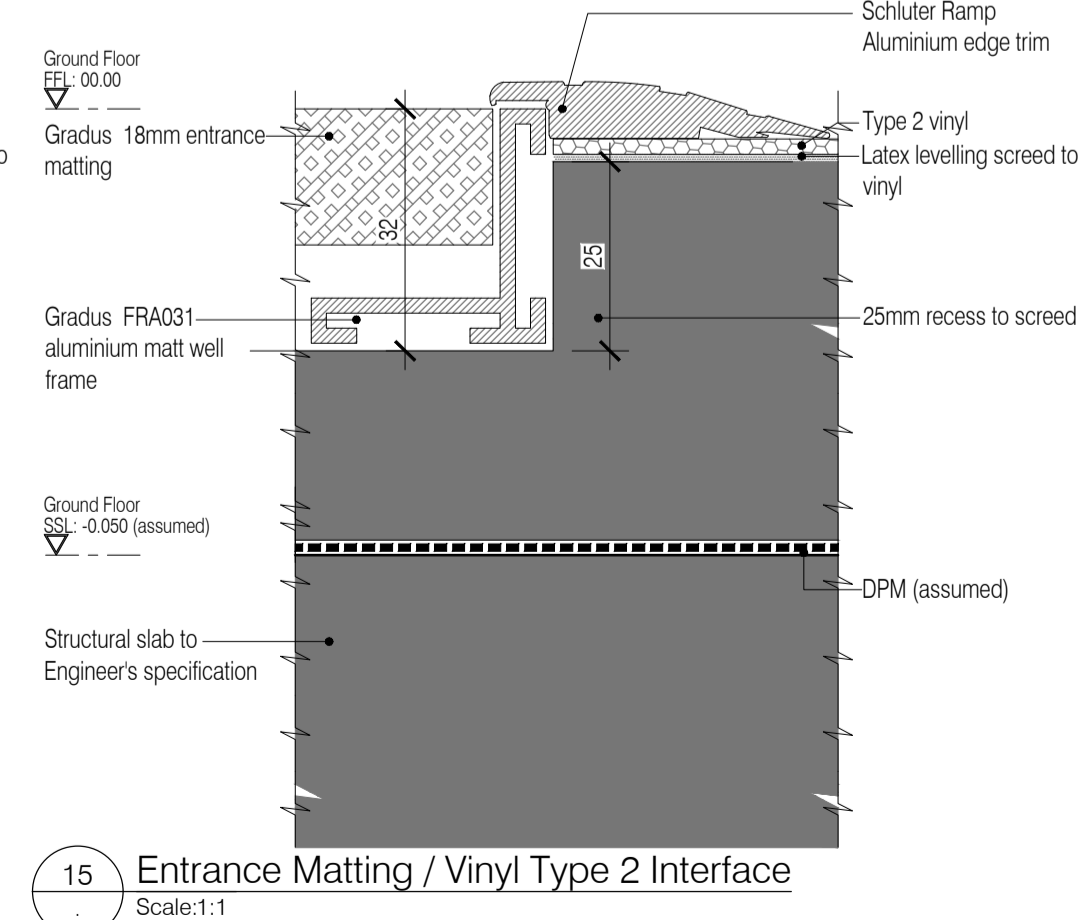
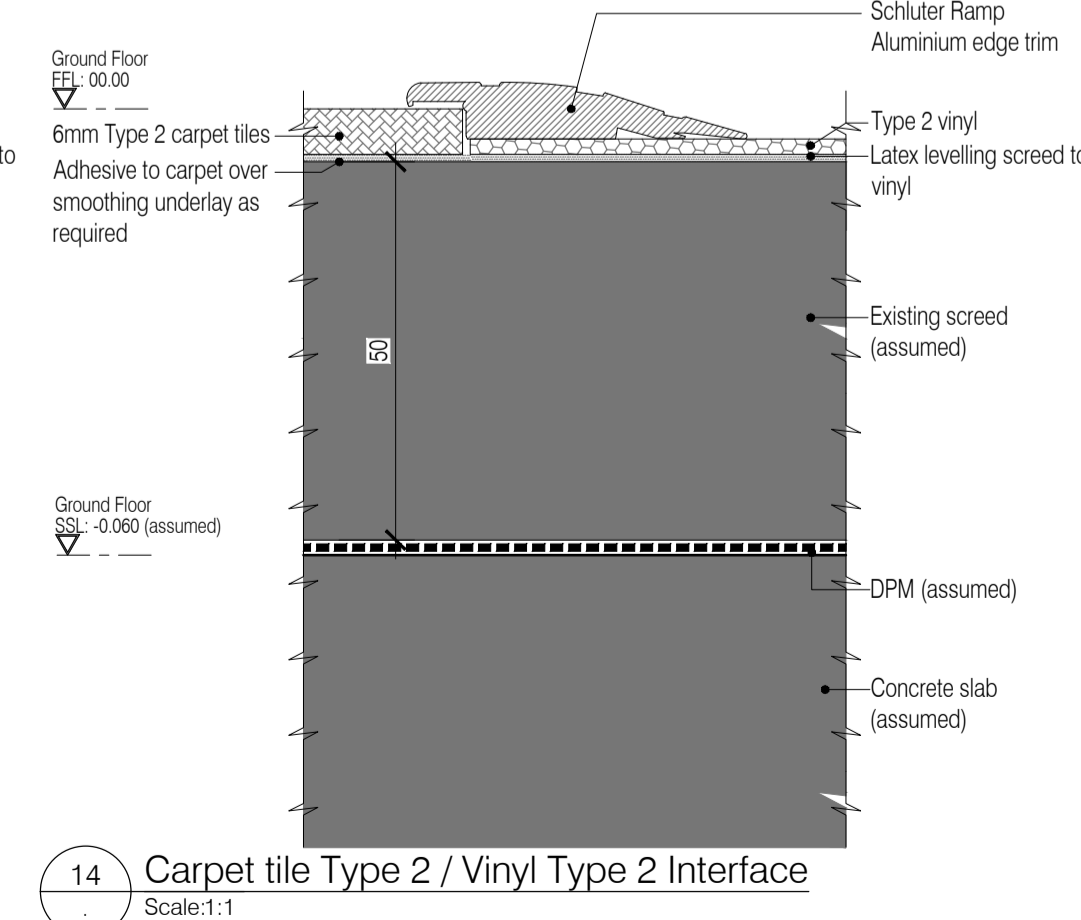
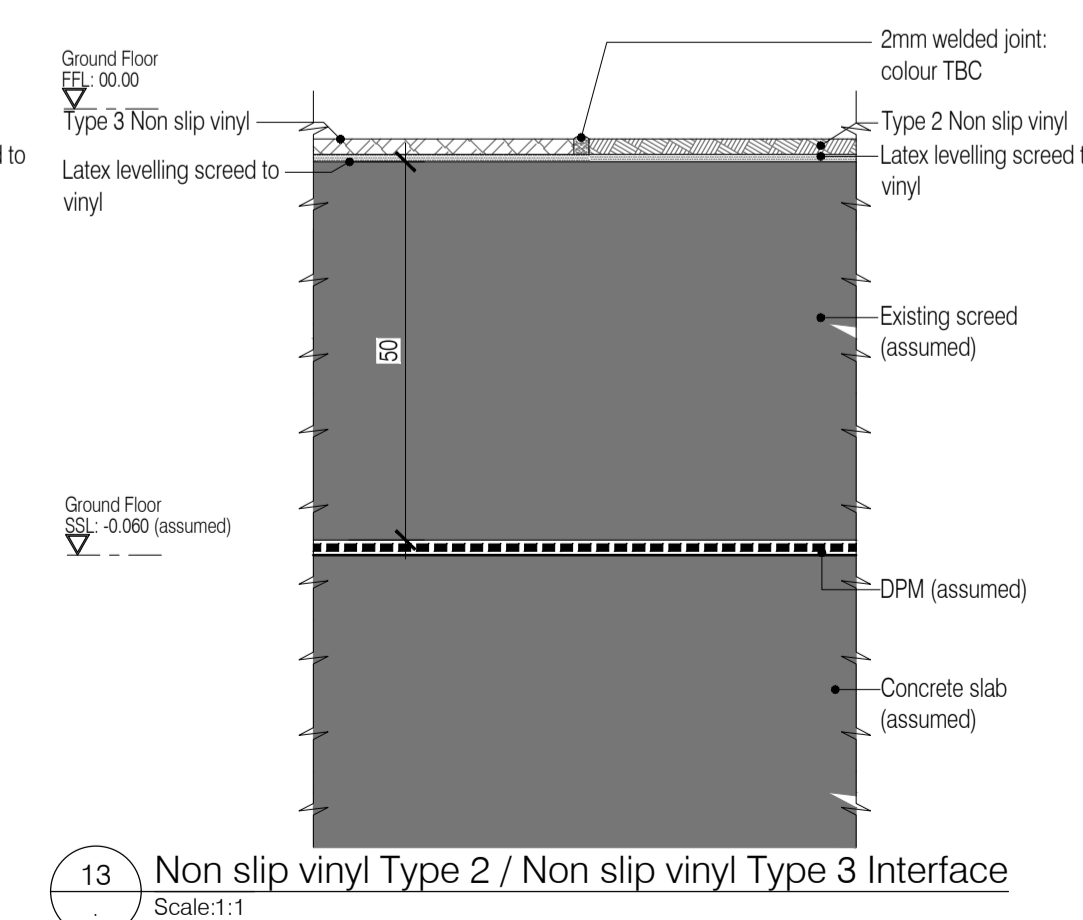
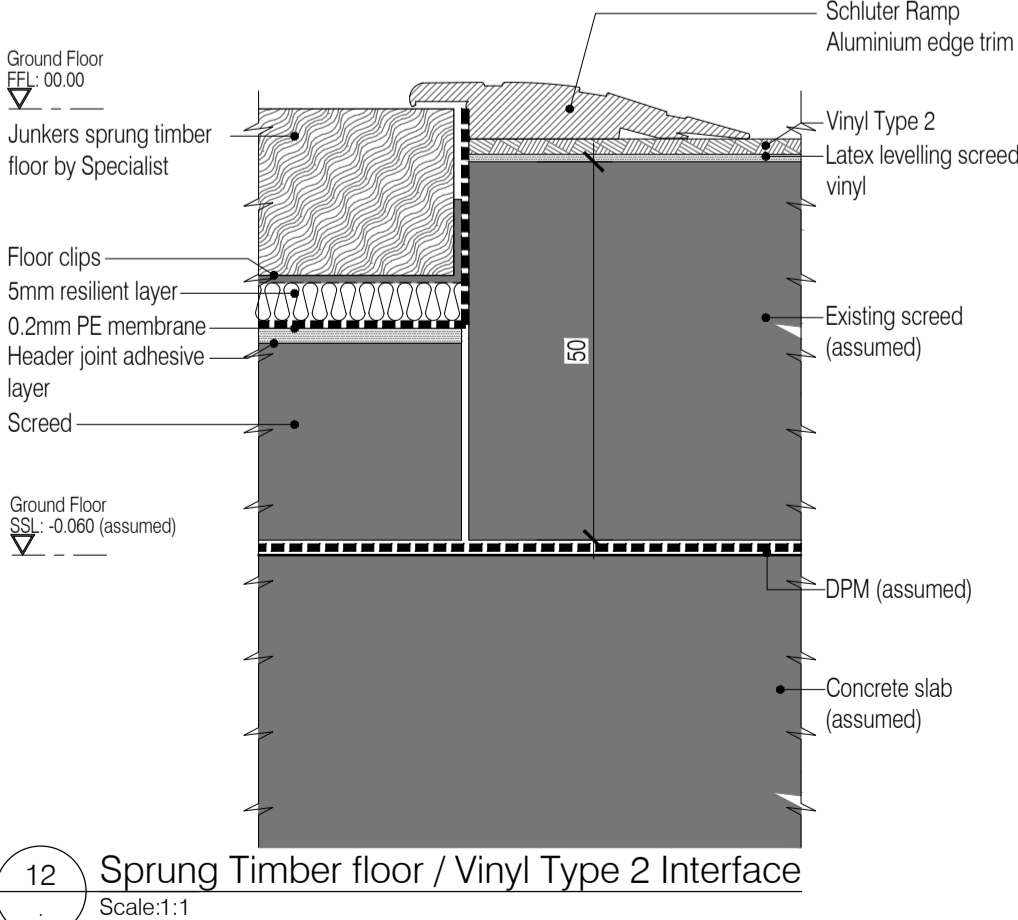
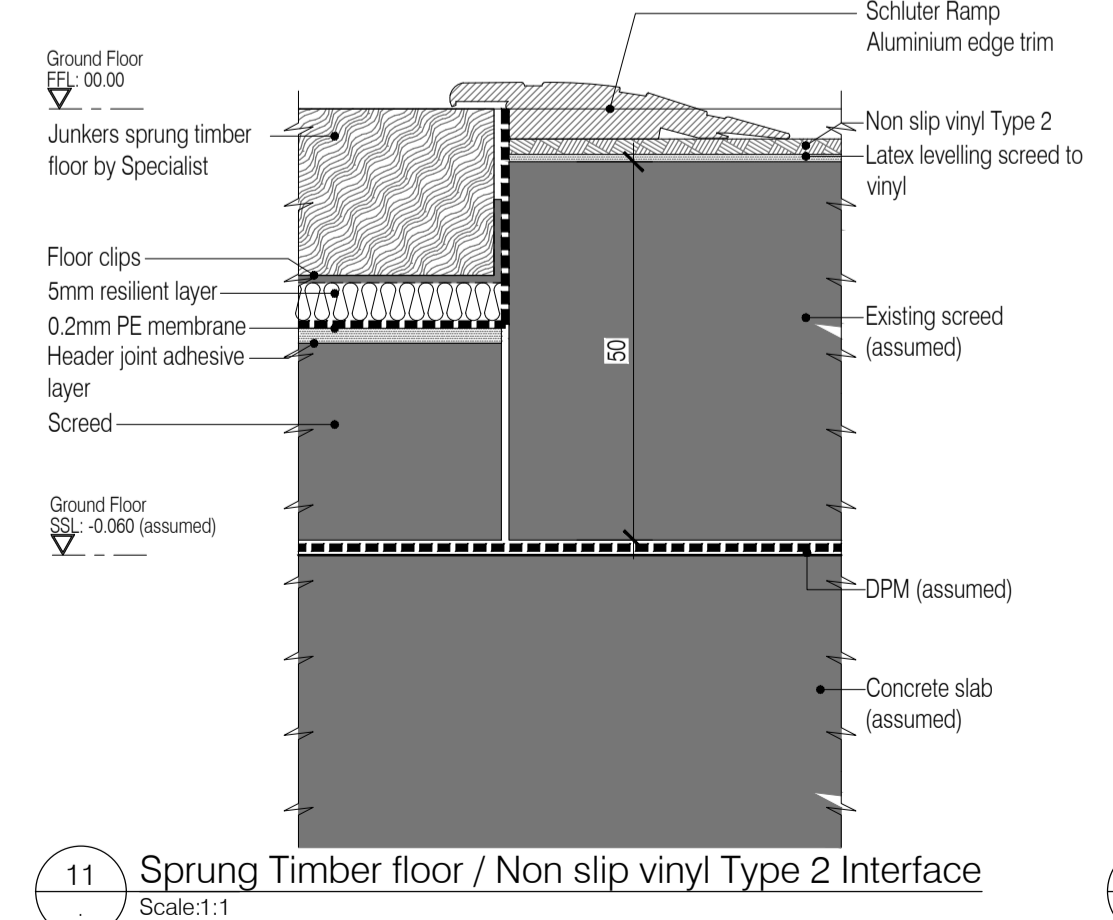

NB: All information based on supplied third party survey information. All discrepancies to be reported to FCG immediately upon discovery.

All Mechanical & Electrical and Structural information shown indicative only. Please refer to Mechanical & Electrical and Structural documentation.

BRINGING IDEAS TO LIFE

FRANKHAM

Frankham Consultancy Group Limited
21 Perrywood Road
Haywards Heath RH16 3TP
t 01444 444900 f 01444 455642
enquire@frankham.com
www.frankham.com

Client
WILLMOTT DIXON CONSTRUCTION

Project Title
Wealden District Council
Hailsham Head Quarters
Refurbishments and Alterations

Drawing Title
Floor Finishes
Interface Details
Sheet 1 of 2

Drawn by: RKC	Scale: 1:1@A1	Date: 01.07.11
Designed by: FCG	Checked by: JAS	Approved by: AC

File Ref.: I:\FRANKHAM\021185\WEALDEN HEADQUARTERS\460\DWG_SCHMATIC_021185-A-440.dwg 20.06.11 16:25:20

Drawing No.
521185-A-440

Rev.
A