

01
307

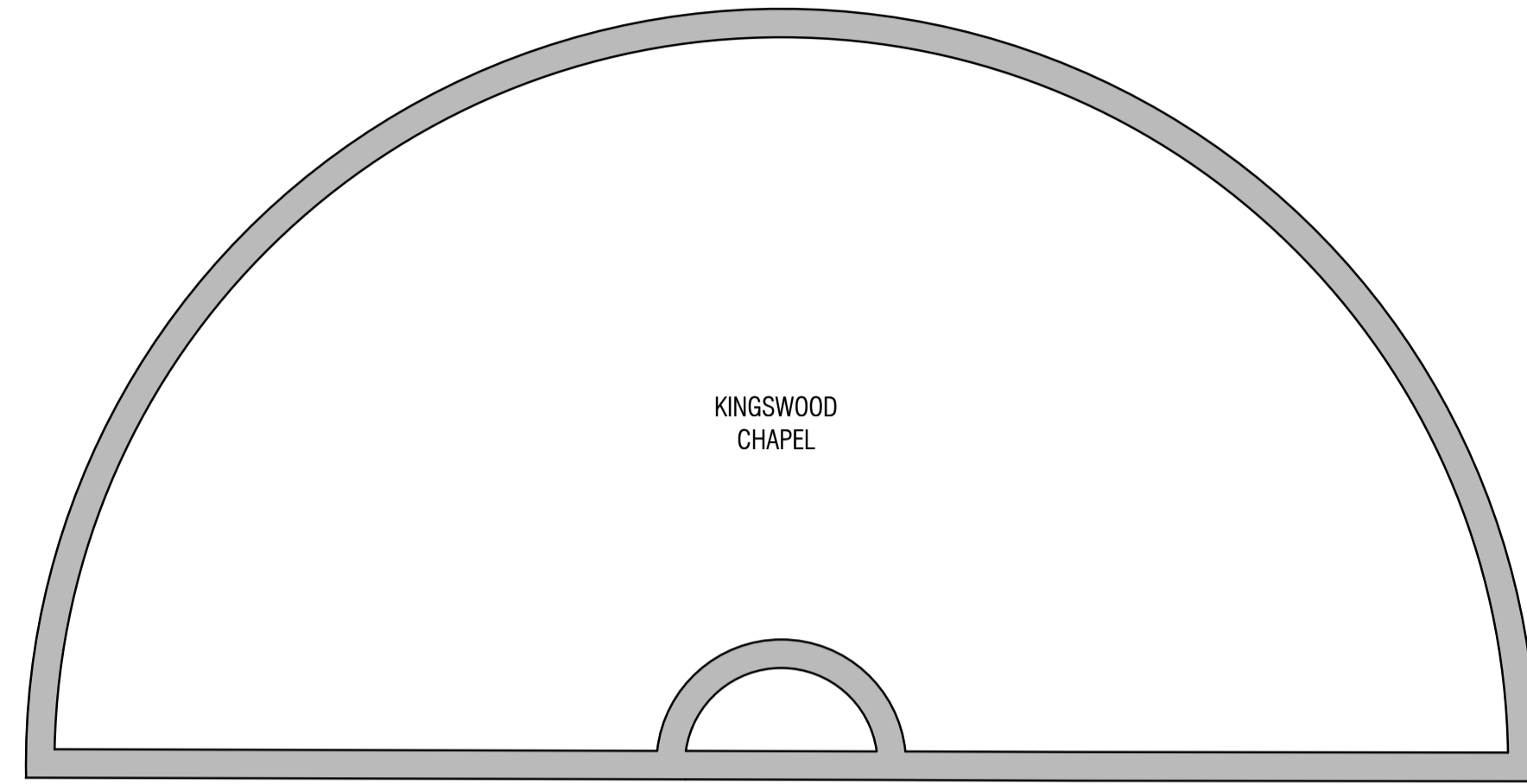

Demolish existing roof in accordance with the MCSL SWMP and policy.

Demolish existing roof in accordance with the MCSL SWMP and policy.

Demolish existing roof in accordance with the MCSL SWMP and policy.

02
308

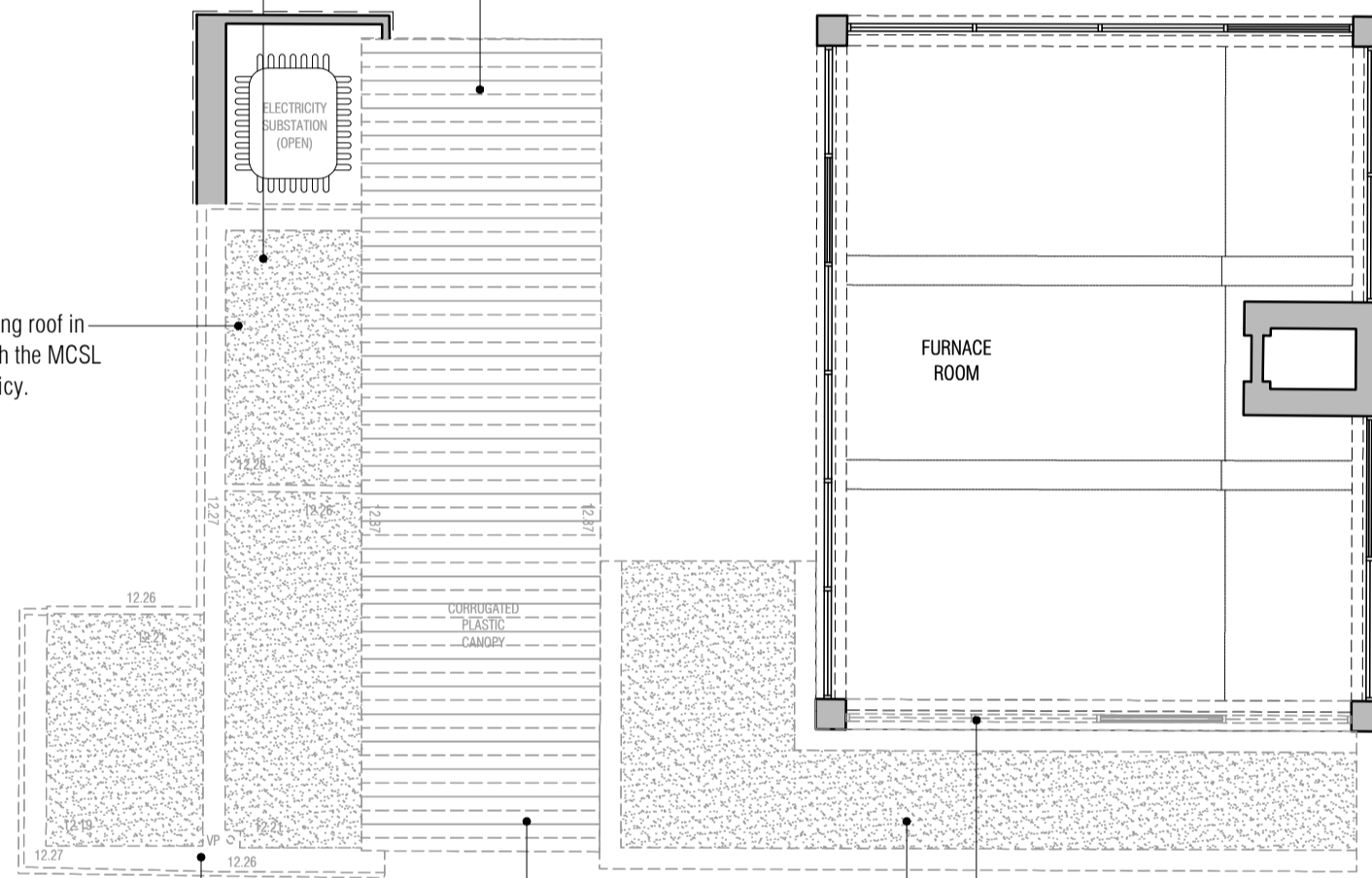

Demolish existing roof in accordance with the MCSL SWMP and policy.

Demolish existing roof in accordance with the MCSL SWMP and policy.

Demolish existing roof in accordance with the MCSL SWMP and policy.

Demolish existing roof in accordance with the MCSL SWMP and policy.

Demolish existing external skin of wall in accordance with the MCSL SWMP and policy. Make good, ready to receive new construction

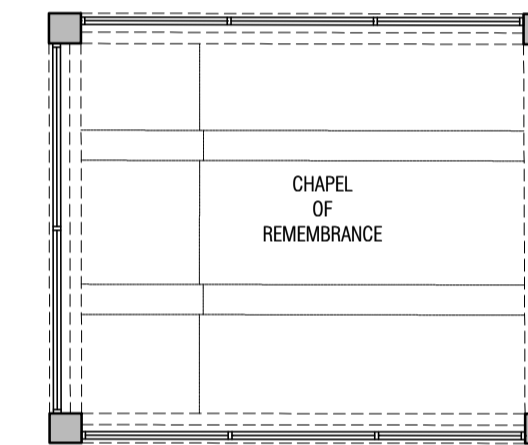
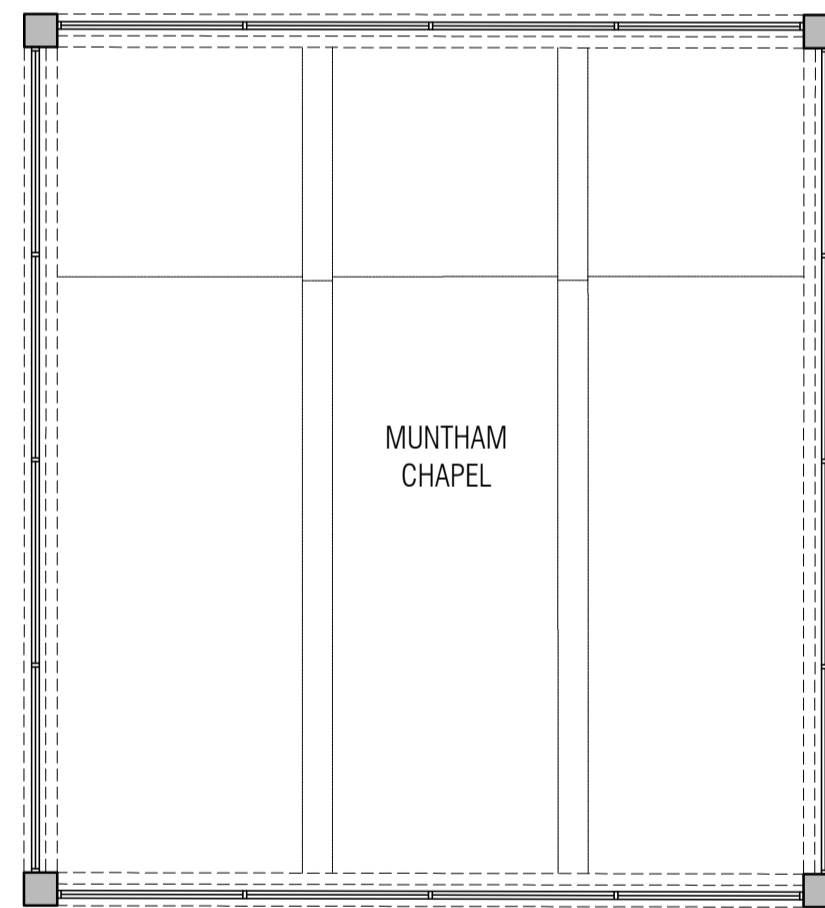

NOTES: Do not scale this drawing. All dimensions to be checked on site prior to commencement or manufacture.
Key Plan (nts)

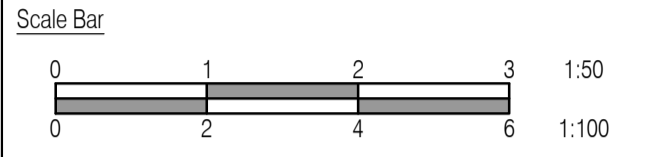
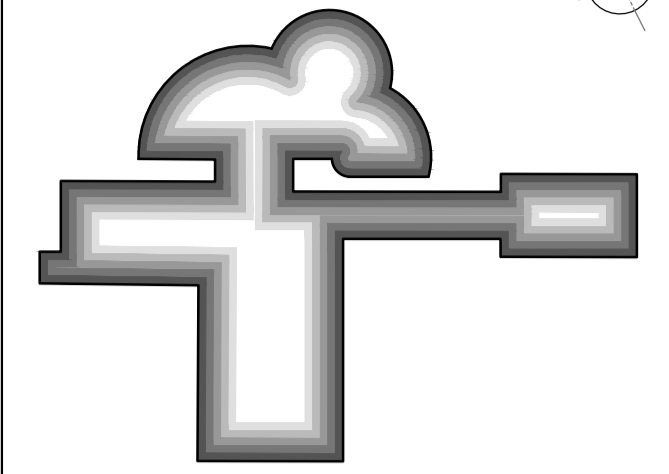

ISSUED FOR CONSTRUCTION

All details referenced in call outs supercede general arrangement or larger depictions.

Rev	Date	By	Chk	Comment
C2	09.07.12	RKC	JAS	Issued for Construction
P5	01.06.12	RKC	JAS	Issued for Stage F
P4	01.05.12	RKC	JAS	Issued for New Planning Application
C1	23.04.12	RKC	JAS	Issued for CONSTRUCTION

BRINGING IDEAS TO LIFE

FRANKHAM

Frankham Consultancy Group Limited
21 Perrymount Road
Haywards Heath RH16 3TP
t 01444 444900 f 01444 455642
enquiries@frankham.com
www.frankham.com

Client

Mansell
Contract N°: Worthing

Project Title

Eastbourne & Worthing
Crematoria
Refurbishments and Alterations

Drawing Title

Worthing Crematorium
First Floor Demolition Plan

Drawn by: RKC Scale: 1:100@A1 Date: 19.01.12

Designed by: FCG Checked by: JAS Approved by: AC

File Ref.: X:\FRANKHAM\21 PERRYMOUNT ROAD\WORTHING\1001\DEMOLITION PLANS AND GA\ 20.06.11.12.10.28

Drawing No: 521260-A-116-W Rev: C2

NB: All information based on supplied third party survey information. All discrepancies to be reported to FCG immediately upon discovery.

NB: Contractor to fully investigate and determine load bearing capacity of all building elements and materials and consult with Architect and Structural Engineer prior to commencement of demolition works. All discrepancies to be reported to FCG immediately upon discovery.

NB: All waste to be recycled where possible and/or disposed of in accordance with the Contractor's Site Waste Management Plan and all in accordance with current legislation, particularly, but not excluding, all hazardous materials.

01
308