

All builders works (cutting, coring, penetrating, etc.) to be in accordance with M&E Engineers dwgs. No builders works to proceed without confirmation by Structural Engineer to maintain integrity of structure. NB: All levels are approximate and are subject to further site investigation prior to construction. All discrepancies to be reported to FCG immediately.

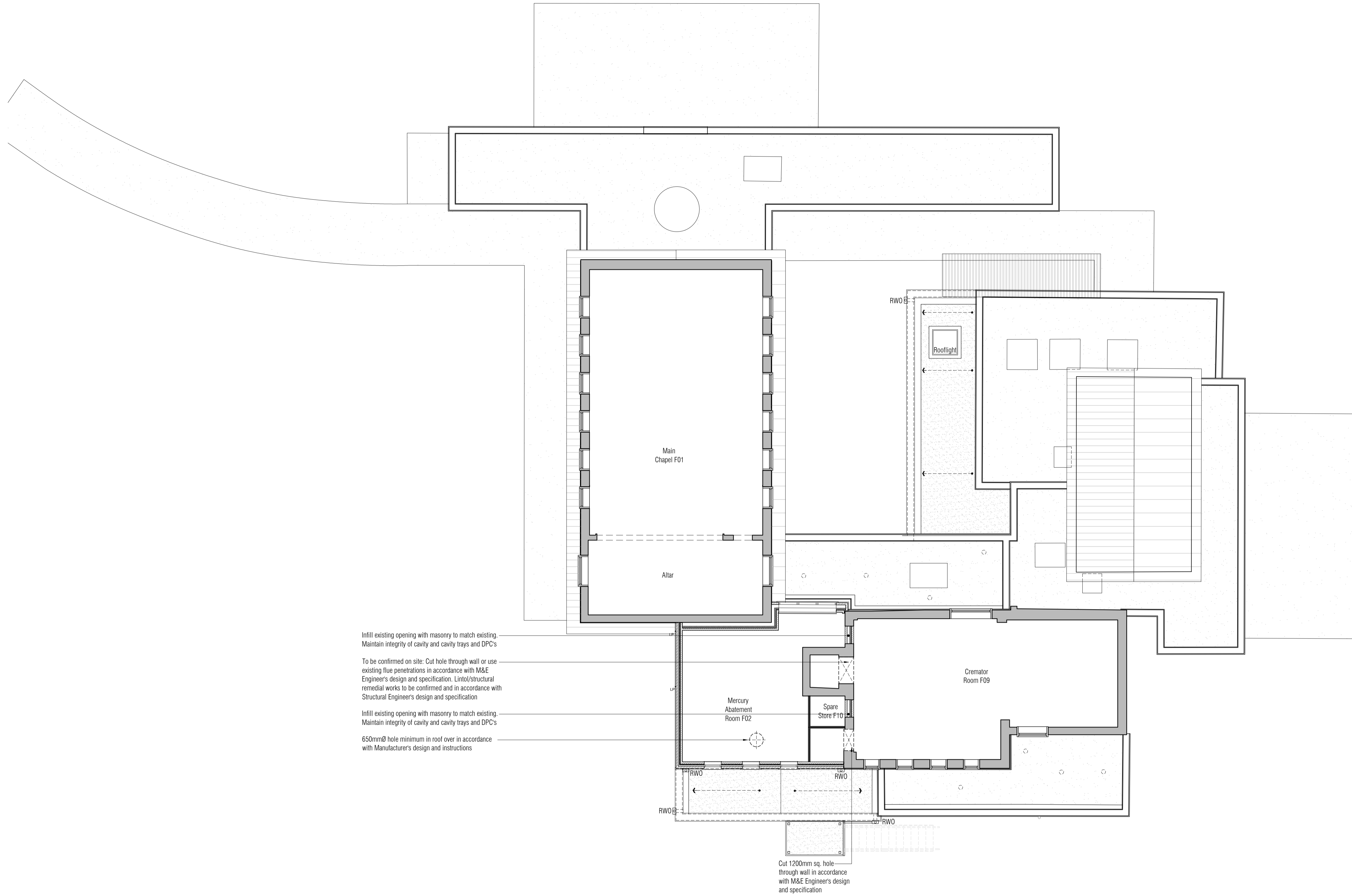

Infill existing opening with masonry to match existing. Maintain integrity of cavity and cavity trays and DPC's

To be confirmed on site- Cut hole through wall or use existing flue penetrations in accordance with M&E Engineers design and specification. Linto/structural remedial works to be confirmed and in accordance with Structural Engineer's design and specification

Infill existing opening with masonry to match existing. Maintain integrity of cavity and cavity trays and DPC's

650mmØ hole minimum in roof over in accordance with Manufacturer's design and instructions

Cut 1200mm sq. hole through wall in accordance with M&E Engineers design and specification

NOTES: Do not scale this drawing. All dimensions to be checked on site prior to commencement or manufacture. Key Plan (nts)

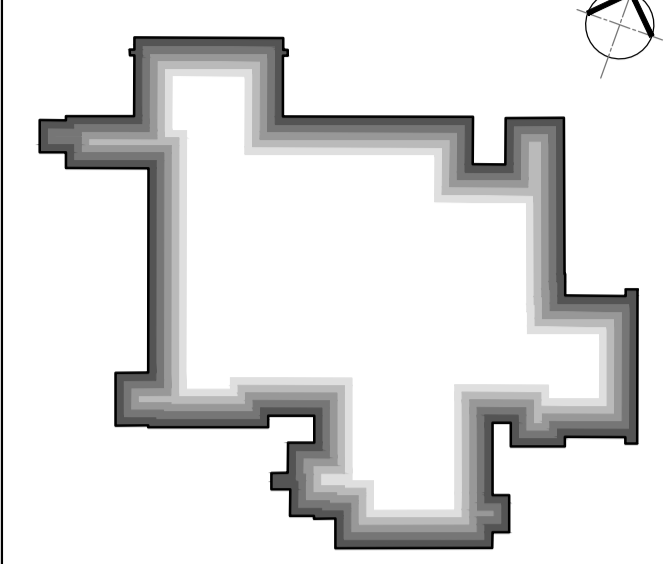

- General Builder's Works Notes
- All square ductwork ventilation holes to be sized and set-out in strict accordance with the Structural Engineer's drawings - those shown on this drawing relate to those holes over-head.
  - All holes set-out on this drawing for drainage are dimensioned to the centre of the holes - all hole diameters to be as confirmed by the Mechanical Engineer's drawings, and to the satisfaction of the Structural Engineer.
  - Dashed lines indicate pipe-routes tracking from hole / outlet positions at floor above. For final 'exact' routing requirements, refer to Mechanical and Electrical Engineer's design drawings.
  - All concrete / steelwork shown indicative sizes / locations only, and to be confirmed by Structural Engineer.
  - All structural information generally to be in accordance with Structural Engineer's design, details and specification.
  - Plant layouts shown here are taken directly from the Mechanical and Electrical Engineers, or Specialist Sub-contractor's design drawings; and are therefore included for reference only.
  - All mechanical, electrical, plumbing and ventilation information to be in accordance with Mechanical and Electrical Engineer's design, details and specification.
  - For references to soil + vent pipes / rain water pipes / stub-stacks / gulleys / drainage channels / etc; refer to the Mechanical and Electrical Engineer's design drawings.
  - All screed butting existing masonry walls which have been removed, to be made good and level to match existing.

ISSUED FOR CONSTRUCTION

All details referenced in call outs supersede general arrangement or larger depictions.

Rev	Date	By	Chk	Comment
C1	29.03.12	RKC	JAS	Issued for CONSTRUCTION

**BRINGING IDEAS TO LIFE**



**FRANKHAM**

Frankham Consultancy Group Limited  
 21 Perryman Road  
 Hayward Heath RH16 3TP  
 t 01444 444900 f 01444 455642  
 enquiry@frankham.com  
 www.frankham.com

Client



**Mansell**  
 Contract N°: MC0269

Project Title

Eastbourne & Worthing  
 Crematoria  
 Refurbishments and Alterations

Drawing Title



**EASTBOURNE**  
 Council

Eastbourne Crematorium  
 First Floor  
 Builders Works Plan

Drawn by: RKC	Scale: 1:100@A1	Date: 01.11.11
Designed by: FCG	Checked by: JAS	Approved by: AC

File Ref.: X:\FRANKHAM\21PERRYMAN ROAD\CREMATORIA\WORTHING\1001\CREMATORIA PLANS AND GR... 20.06.11 12:10:45

Drawing No. 521260-A-122-E	Rev. C1
-------------------------------	------------

NB: All information based on supplied third party survey information. All discrepancies to be reported to FCG immediately upon discovery.

NB: Contractor to fully investigate and determine load bearing capacity of all building elements and materials and consult with Architect and Structural Engineer prior to commencement of demolition works. All discrepancies to be reported to FCG immediately upon discovery.

NB: All waste to be recycled where possible and/or disposed of in accordance with the Contractor's Site Waste Management Plan and all in accordance with current legislation, particularly, but not excluding, all hazardous materials.