

Existing Materials Legend

- ① Feather edge spruce cladding (treated - retaining light brown natural colour)
- ② Upstand seam Polyester powder coated aluminium cladding (Weathered copper)
- ③ Double glazed powder coated Aluminium windows (dark brown frames, clear glazing)
- ④ Powder coated aluminium doors (dark brown frames, brown door leaves)
- ⑤ Powder coated aluminium louvre (White)
- ⑥ Stained softwood fencing & posts (Brown)
- ⑦ Double skinned Polycarbonate roofing (Clear)
- ⑧ Spruce T&G gates
- ⑨ Powder coated aluminium fascia

NB: New concrete paving slabs and kerbs to match existing. New tarmac to match existing.

NOTES: Do not scale this drawing. All dimensions to be checked on site prior to commencement or manufacture. Key Plan (nts)

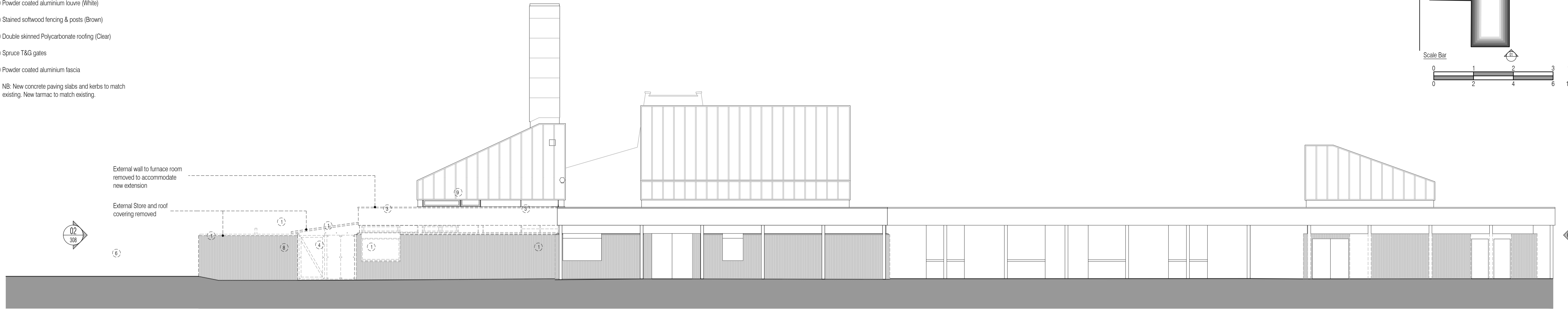
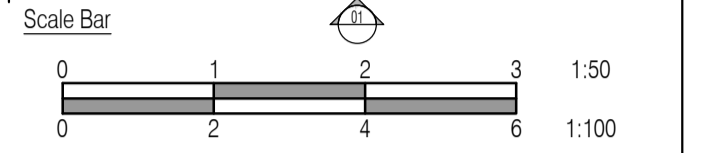
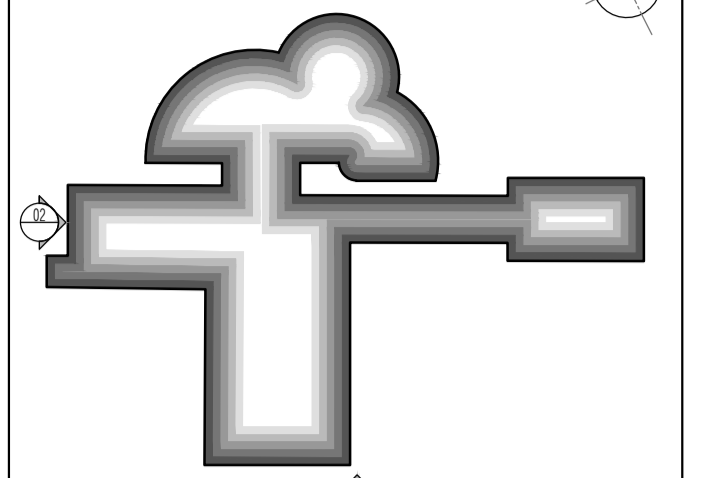

01 South Elevation
Scale: 1:100

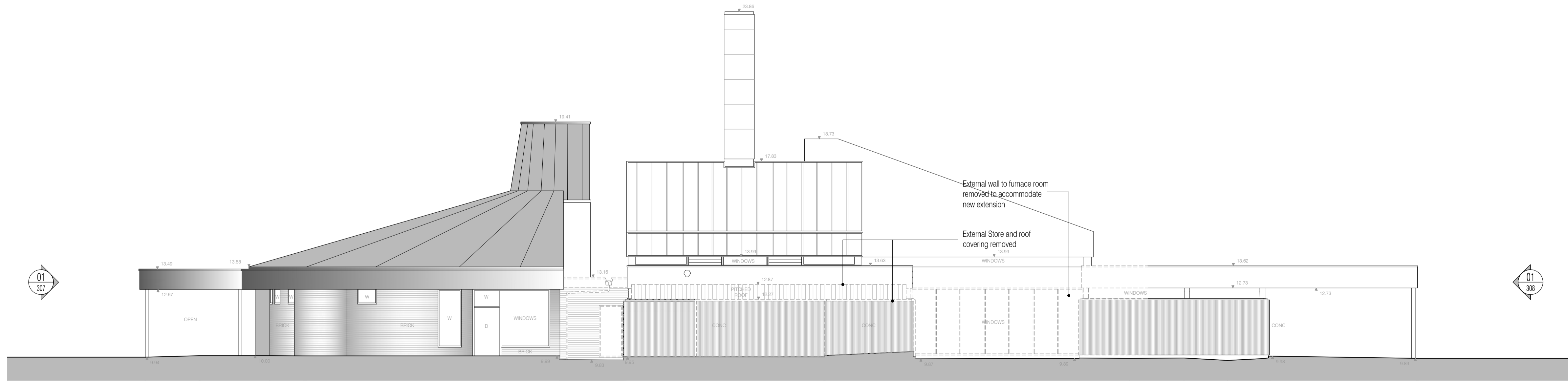

02 West Elevation
Scale: 1:100

ISSUED FOR CONSTRUCTION

All details referenced in call outs supercede general arrangement or larger depictions.

Rev	Date	By	CHK	Comment
C2	09.07.12	RKC	JAS	Issued for Construction
P4	01.06.12	RKC	JAS	Issued for Stage F
P3	01.05.12	RKC	JAS	Issued for New Planning Application
C1	23.04.12	RKC	JAS	Issued for CONSTRUCTION

BRINGING IDEAS TO LIFE



FRANKHAM

Frankham Consultancy Group Limited
21 Parnmount Road
Haywards Heath RH12 3TP
t 01444 444900 f 01444 455642
enquire@frankham.com
www.frankham.com

Client
Mansell
Contract N°: Worthing

Project Title
Eastbourne & Worthing
Crematoria
Refurbishments and Alterations

Drawing Title
Worthing
Worthing Crematorium
Demolition South & West Elevations

Drawn by: RKC	Scale: 1:100@A1	Date: 07.02.11
Designed by: FCG	Checked by: JAS	Approved by: AC

File Ref.: X:\FRANKHAM\2-25812740 CREMATORIA\ARCH\056-000 ELEVATIONS\ 20.06.11.12.16.08

Drawing No: 521260-A-308-W	Rev: C2
-------------------------------	------------

NB: All information based on supplied third party survey information. All discrepancies to be reported to FCG immediately upon discovery.