

NB: All levels are approximate and are subject to further site investigation prior to construction. All discrepancies to be reported to FCG immediately

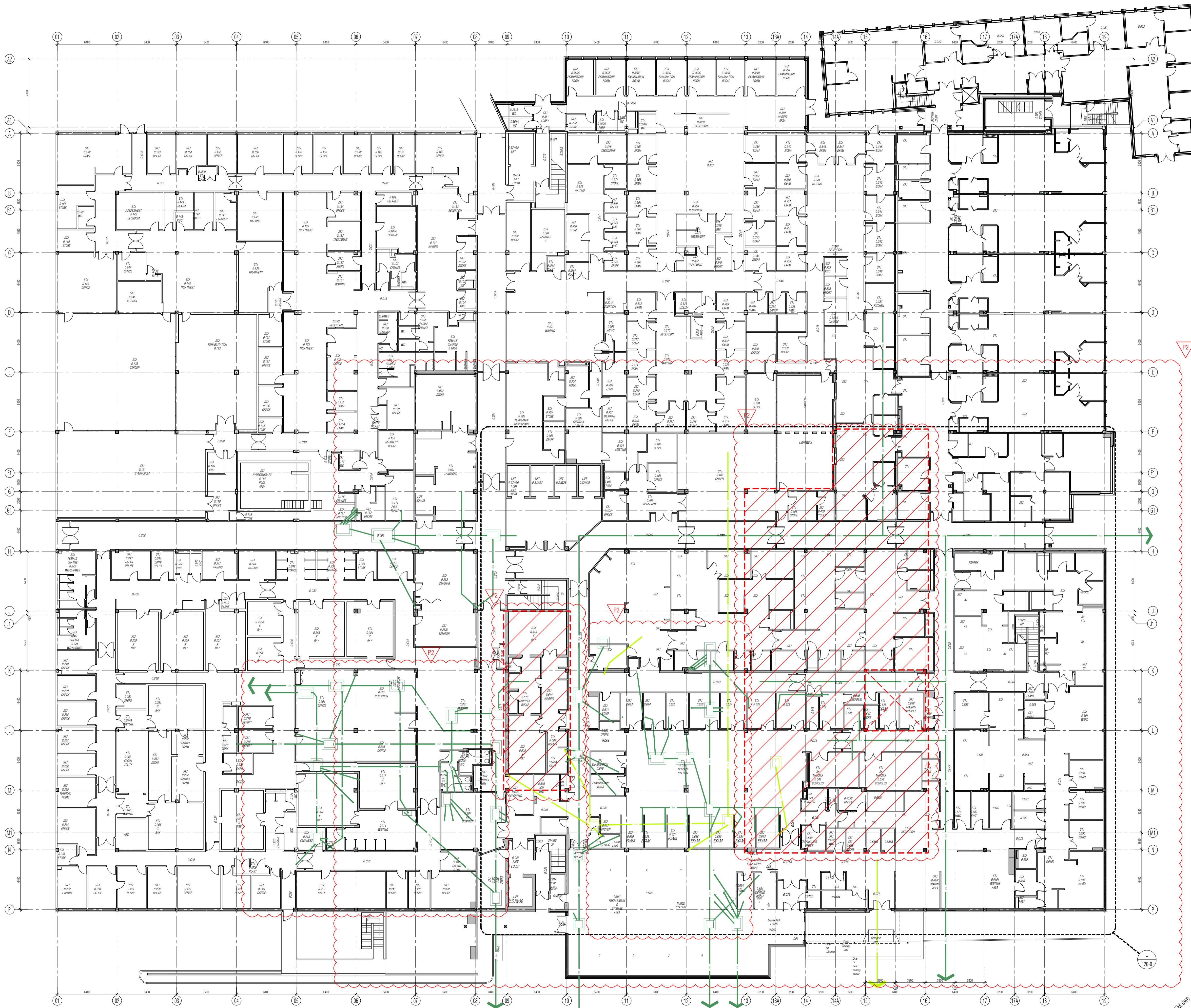

NOTES: Do not scale this drawing. All dimensions to be checked on site prior to commencement or manufacture.

Key Plan (m/s)

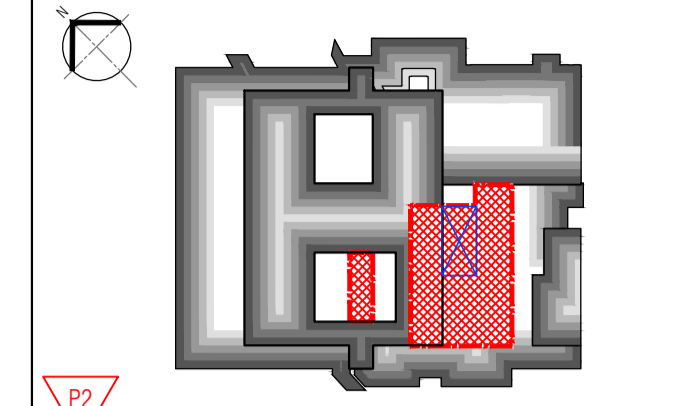

- Overhead Works Legend**
- Denotes area of extension / infill / construction works at Floor Level above
- Existing Drainage Legend**
- Denotes existing below ground foul water drainage
  - Denotes existing below ground surface water drainage
- Proposed Drainage Legend**
- Denotes new inspection chamber to be constructed
  - Denotes new foul water drainage pipe/route
  - Denotes new surface water drainage pipe/route
  - Denotes new vertical drainage pipe/route
  - Denotes new below slab drainage pipe/route
  - Denotes new overhead / ceiling void drainage pipe/route
  - Denotes new drainage pipe/route from above
  - Denotes new fitting outlet pipe (shower/WC/basin/sink)

**PRELIMINARY ISSUE**

All details referenced in call outs supersede general arrangement or larger depictions.

Rev	Date	By	CHK	Comment
P2	12.06.20	RKC	AJM	Gen revs
P1	01.11.13	RKC	AGC	Preliminary Issue for Information

**BRINGING IDEAS TO LIFE**

**FRANKHAM**

Frankham Consultancy Group Limited  
 21 Perrymount Road  
 Haywards Heath RH16 3TP  
 t 01444 444900 f 01444 455642  
 enquiry@frankham.com  
 www.frankham.com

Client  
**St George's Healthcare NHS Trust**

Project Title  
 General Intensive Care Unit Extension  
 St. James Wing  
 St. Georges Hospital  
 London

Drawing Title  
 St James Wing  
 Proposed  
 Ground Floor  
 Plan

Drawn by: RKC	Scale: 1:200@A1	Date: 03.10.13
Designed by: FCG	Checked by: MDK	Approved by: AGC

File Ref.: X:\FRANKHAM\2-2013\111\020\A40000.DWG 20.06.12:13:31:01

Drawing No:  
521717-A-020

Rev:  
P2

NB: All information based on supplied third party survey information. All discrepancies to be reported to FCG immediately upon discovery.

All Mechanical & Electrical and Structural information shown indicative only. Please refer to Mechanical & Electrical and Structural documentation.