

All Disabled and Ambulant Disabled facilities to comply with Approved Document Part M - "Access to and use of buildings", Equality Act and BS83000 as required.

NB: All levels are approximate and are subject to further site investigation prior to construction. All discrepancies to be reported to FCG immediately.

NOTES: Do not scale this drawing. All dimensions to be checked on site prior to commencement or manufacture. Key Plan (nts)

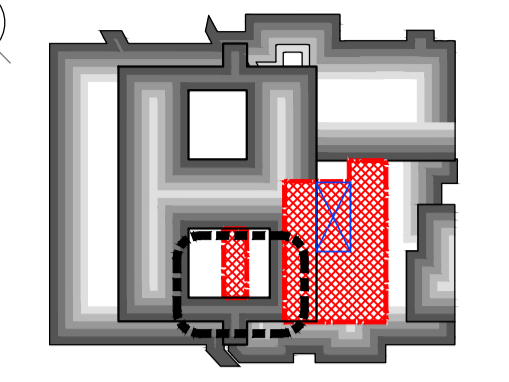

- Proposed Drainage Legend**
- Denotes new inspection chamber to be constructed
 - Denotes new foul water drainage pipe/route
 - Denotes new surface water drainage pipe/route
 - Denotes new vertical drainage pipe/route
 - Denotes new below slab drainage pipe/route
 - Denotes new overhead / ceiling void drainage pipe/route
 - Denotes new drainage pipe/route from above
 - Denotes new fitting outlet pipe (shower/WC/basin/sink)

- Window Reference Legend**
- Denotes floor level: 01 or 02
 - Denotes elevation: W, S, or E.
 - Denotes opening n°
- Door & Screen Reference Legend**
- Denotes floor level
 - Denotes opening type
 - Denotes room n°
 - Denotes opening n°
- Typical General Arrangement DWG N° Key**
- Stage: 1-Existing, 2-Demolition
 - 3+-Proposals
 - Job N°: 521717-A-121-0
 - Discipline
- Level N°**
- 0= Extents
 - 1-5= Zones
- Sheet series N°**
- 0= Extents
 - 1-5= Zones

PRELIMINARY ISSUE

All details referenced in call outs supersede general arrangement or larger depictions.

Rev	Date	By	CHK	Comment
P5	04.11.14	RKC	AJM	Preliminary Issue for Information
P4	24.03.14	RKC	AJM	Issued for Building Regulations Approval
P3	21.01.14	RKC	AJM	Sani kit added
P2	22.11.13	RKC	AJM	Gen update
P1	04.11.13	RKC	AGC	Preliminary Issue for Information

BRINGING IDEAS TO LIFE

FRANKHAM

Frankham Consultancy Group Limited
 21 Perryman Road
 Heywards Heath, RH16 3TP
 t 01444 444000 f 01444 45642
 enquiry@frankham.com
 www.frankham.com

Client
St George's Healthcare NHS Trust

Project Title
 General Intensive Care Unit Extension
 St. James Wing
 St. Georges Hospital
 London

Drawing Title
 Proposed
 First Floor
 General Arrangement Plan
 South West Quadrant

Drawn by: RKC	Scale: 1:50@A1	Date: 03.10.13
Designed by: FCG	Checked by: MDK	Approved by: AGC

File Ref.: X:\FRANKHAM\2013\11\03\1111\02\13081000.dwg
 20.06.12:13:58:45

Drawing No. 521717-A-121-3	Rev. P5
-------------------------------	------------

NB: All information based on supplied third party survey information. All discrepancies to be reported to FCG immediately upon discovery.

All Mechanical & Electrical and Structural information shown indicative only. Please refer to Mechanical & Electrical and Structural documentation.