

All Disabled and Ambulant Disabled facilities to comply with Approved Document Part M - "Access to and use of buildings", Equality Act and BS83000 as required.

NB: All levels are approximate and are subject to further site investigation prior to construction. All discrepancies to be reported to FCG immediately.

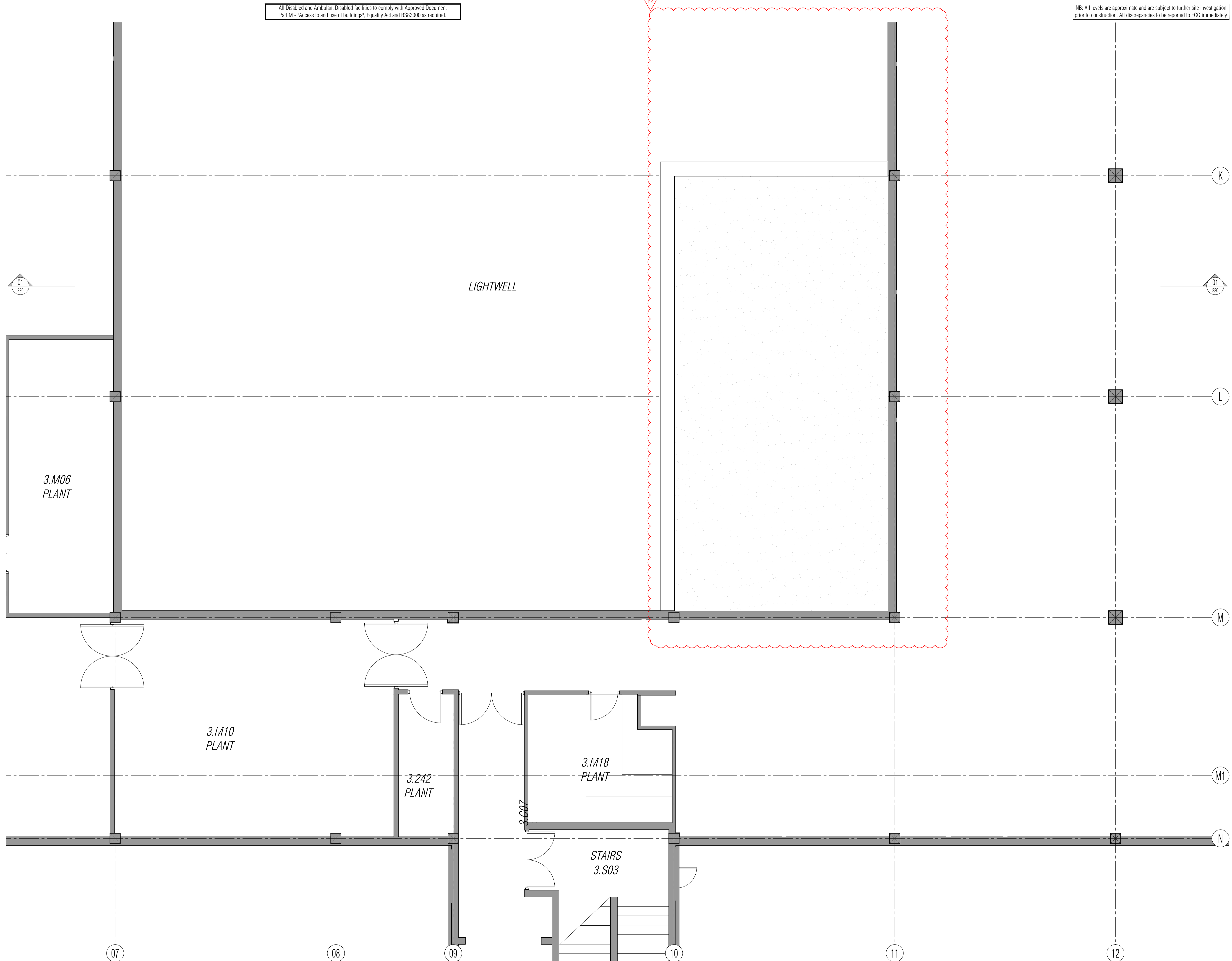

NOTES: Do not scale this drawing. All dimensions to be checked on site prior to commencement or manufacture.  
Key Plan (nts)

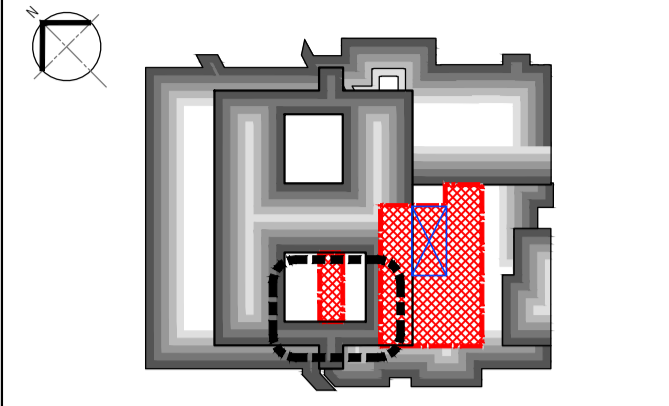

Window Reference Legend  
 Denotes floor level: 01 or 02  
 Denotes Window opening  
 Door & Screen Reference Legend  
 Denotes floor level  
 Denotes opening type: Door or Screen

Denotes elevation: W, S, or E.  
 Denotes opening n°  
 Denotes room n°  
 Denotes opening n°

**PRELIMINARY ISSUE**

All details referenced in call outs supercede general arrangement or larger depictions.

Rev	Date	By	CHK	Comment
P2	12.06.20	RKC	AJM	Isolation Ward Works Added
P1	04.11.13	RKC	AGC	Preliminary Issue for Information

**BRINGING IDEAS TO LIFE**

**FRANKHAM**

Frankham Consultancy Group Limited  
 21 Perryman Road  
 Haywards Heath RH16 3TP  
 t 01444 444000 f 01444 456642  
 enquiry@frankham.com  
 www.frankham.com

Client  
**St George's Healthcare NHS Trust**

Project Title  
 General Intensive Care Unit Extension  
 St. James Wing  
 St. Georges Hospital  
 London

Drawing Title  
 Proposed  
 Third Floor / Roof  
 General Arrangement Plan  
 South West Quadrant

Drawn by: FCG	Scale: 1:50@A1	Date: 03.10.13
Designed by: FCG	Checked by: MDK	Approved by: AGC

File Ref.: X:\FRANKHAM\2-08012117\02\ARCH\100-04-521717-A-123-03MG - 2008174000 20.06.12:14:38:51

Drawing No.  
**521717-A-123-3**

Rev.  
**P2**

NB: All information based on supplied third party survey information. All discrepancies to be reported to FCG immediately upon discovery.

All Mechanical & Electrical and Structural information shown indicative only. Please refer to Mechanical & Electrical and Structural documentation.