All Disabled and Ambulant Disabled facilities to comply with Approved Document Part M - "Access to and use of buildings", Equality Act and BS83000 as required.

NB: All levels are approximate and are subject to further site investigation prior to construction. All discrepancies to be reported to FCG immediately

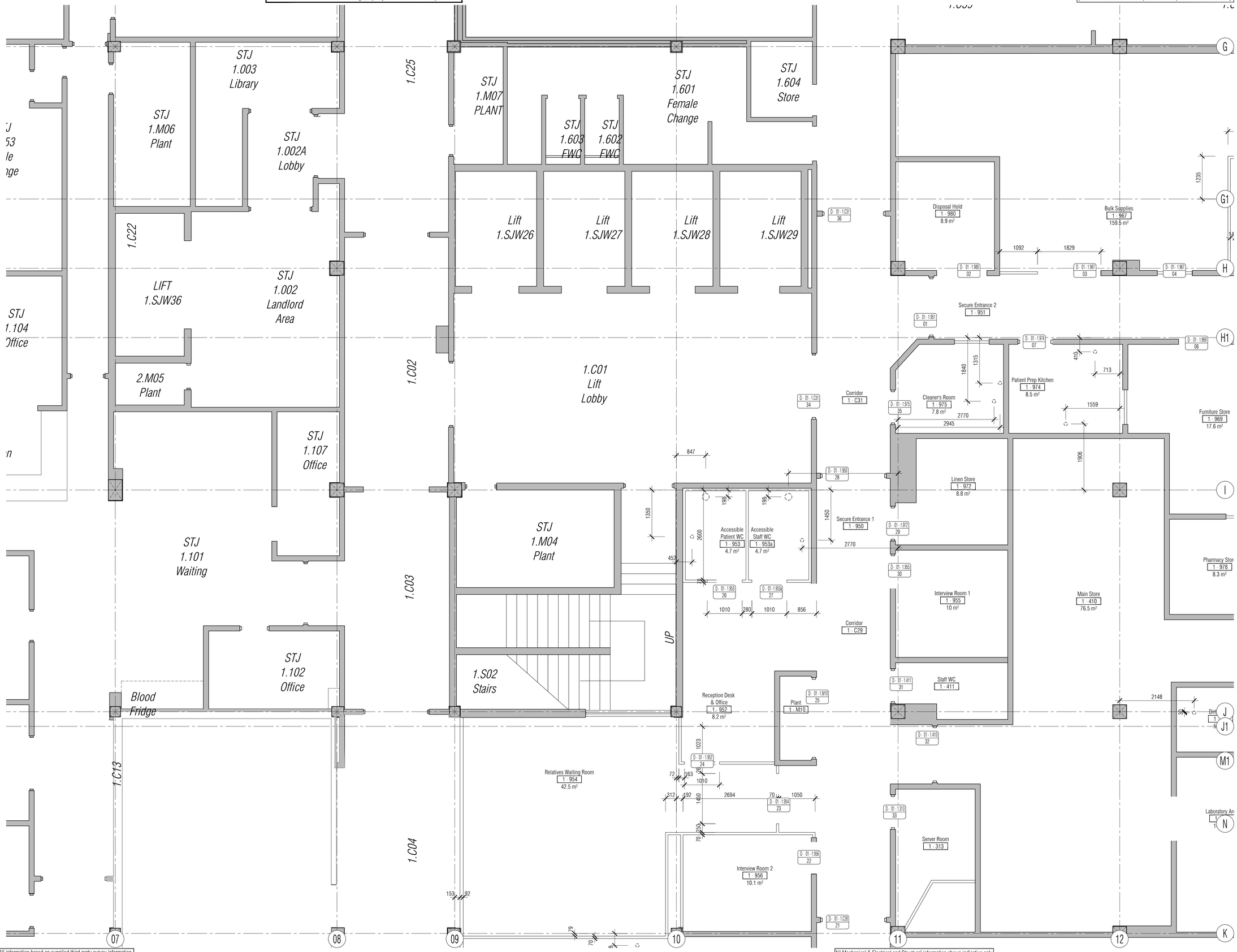

NB: All information based on supplied third party survey information. All discrepancies to be reported to FCG immediately upon discovery.

All Mechanical & Electrical and Structural information shown indicative only. Please refer to Mechanical & Electrical and Structural documentation.

NOTES: Do not scale this drawing. All dimensions to be checked on site prior to commencement or manufacture.

Key Plan (nts)

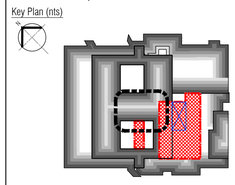

Typical General Arrangement DWG N° Key
Stage: 1-Existing, 2-Demolition
3+ -Proposals
Job N°
Discipline
521717-A-121-0
Level N°
Sheet series N°:
0= Extents
1-5= Zones
Dwg Series

PRELIMINARY ISSUE

All details referenced in call outs supercede general arrangement or larger depictions.

Rev	Date	By	Chk	Comment
P1	12.06.20	RKC	AGC	Preliminary Issue for Information

BRINGING IDEAS TO LIFE

FRANKHAM

Frankham Consultancy Group Limited
21 Perrymount Road
Haywards Heath RH16 3TP
t 01444 444900 f 01444 455642
enquire@frankham.com
www.frankham.com

Client
St George's Healthcare NHS
NHS Trust

Project Title
General Intensive Care Unit Extension
St. James Wing
St. Georges Hospital
London

Drawing Title
Proposed
First Floor
Setting Out Plan
North West Quadrant

Drawn by:	Scale:	Date:
RKC	1:50@A1	03.10.13
Designed by:	Checked by:	Approved by:
FCG	MDK	AGC

File Ref.: K:\FRANKHAM\Z_JOBS\521717-GOUARD4\100-GA\521717-A-131-1.DWG - 2008121442\2
20:06:12:14:42:41

Drawing No. 521717-A-131-1
Rev. P1