

NB: All levels are approximate and are subject to further site investigation prior to construction. All discrepancies to be reported to FCG immediately

NOTES: Do not scale this drawing. All dimensions to be checked on site prior to commencement or manufacture. Key Plan (nts)

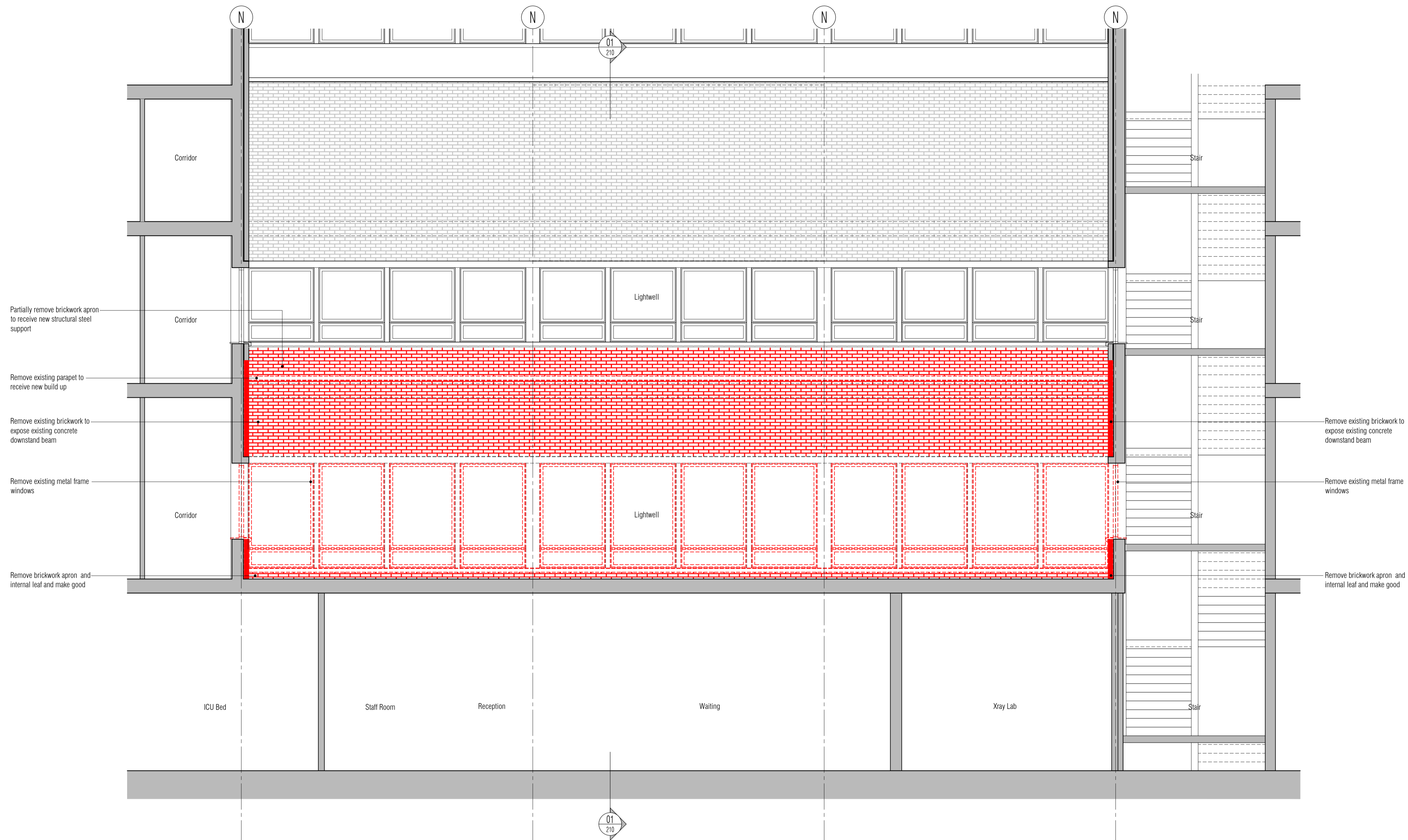
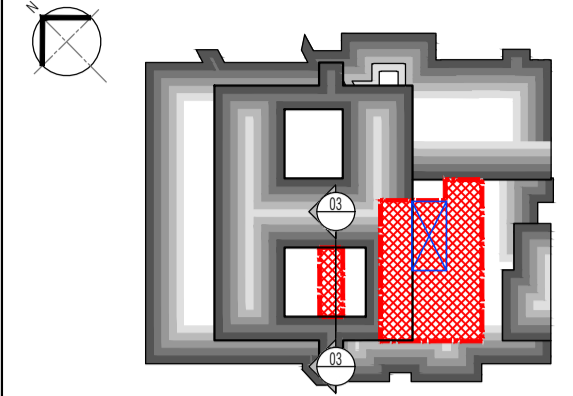

01 Proposed Demolition Section 06  
Scale: 1:50

**BUILDING  
REGS ISSUE**

All details referenced in call outs supersede general arrangement or larger depictions.

Rev	Date	By	CHK	Comment
P1	24.03.14	RKC	AGC	Issued for Building Regulations Approval

BRINGING IDEAS TO LIFE



**FRANKHAM**

Frankham Consultancy Group Limited  
21 Perrywood Road  
Haywards Heath RH11 6 3TP  
t 01444 444000 f 01444 455642  
enquire@frankham.com  
www.frankham.com

Client  
**St George's Healthcare NHS Trust**

Project Title  
General Intensive Care Unit Extension  
St. James Wing  
St. Georges Hospital  
London

Drawing Title  
Courtyard Infill Extension  
Proposed Demolition  
Section 06

Drawn by: RKC	Scale: 1:50@A1	Date: 12.02.14
Designed by: FCG	Checked by: MDK	Approved by: AGC

File Ref.: X:\FRANKHAM\2-2011717-02\ARCH\2016-061  
20.06.12:16:37:53

Drawing No.  
**521717-A-219**

Rev.  
**P1**

NB: All information based on supplied third party survey information. All discrepancies to be reported to FCG immediately upon discovery.

All Mechanical & Electrical and Structural information shown indicative only. Please refer to Mechanical & Electrical and Structural documentation.