

NB: All levels are approximate and are subject to further site investigation prior to construction. All discrepancies to be reported to FCG immediately

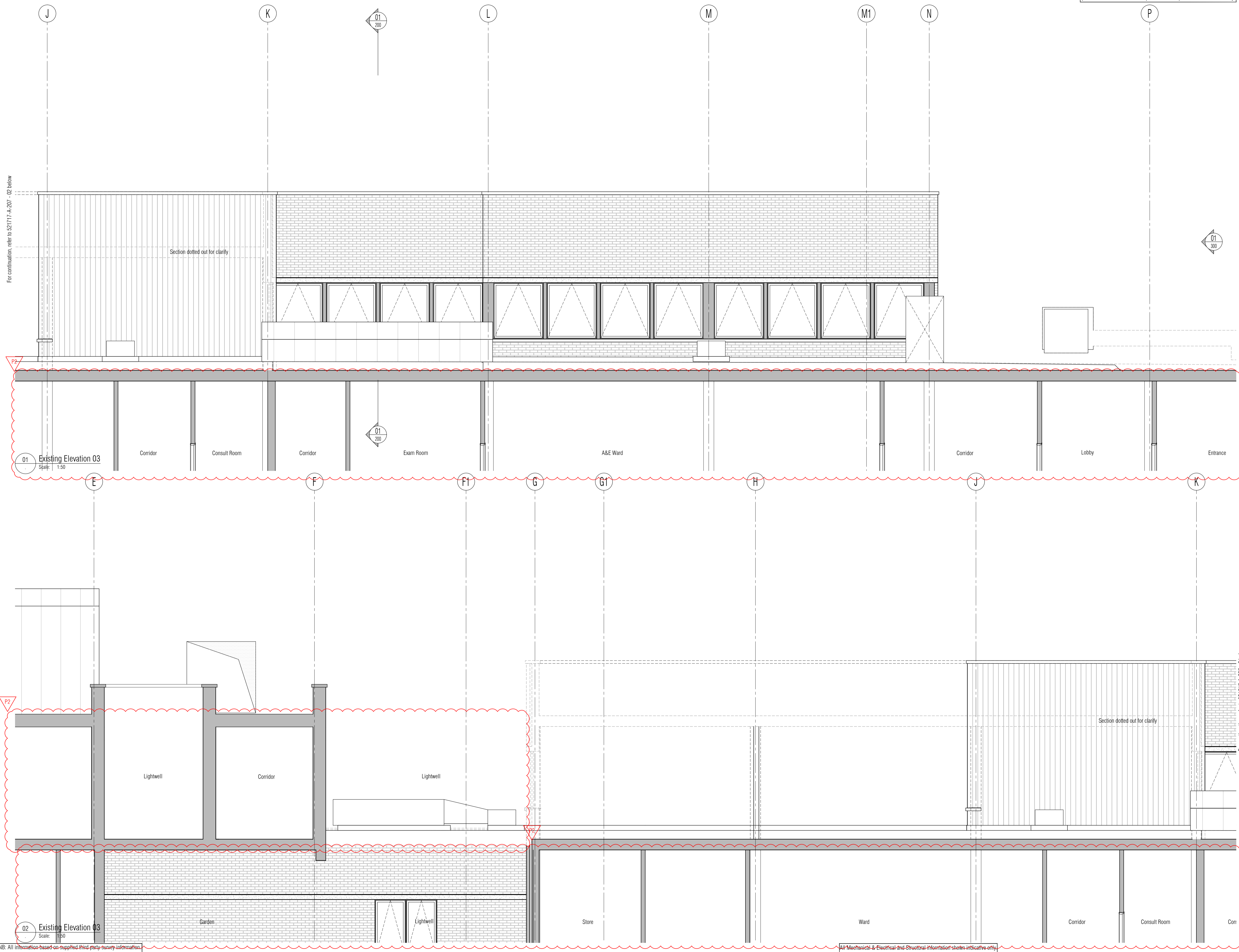

For continuation, refer to 521717-A-207 - 02 below

01  
300

01 Existing Elevation 03  
Scale: 1:50

02 Existing Elevation 03  
Scale: 1:50

NB: All information based on supplied third party survey information. All discrepancies to be reported to FCG immediately upon discovery.

All Mechanical & Electrical and Structural information shown indicative only. Please refer to Mechanical & Electrical and Structural documentation

NOTES: Do not scale this drawing. All dimensions to be checked on site prior to commencement or manufacture.

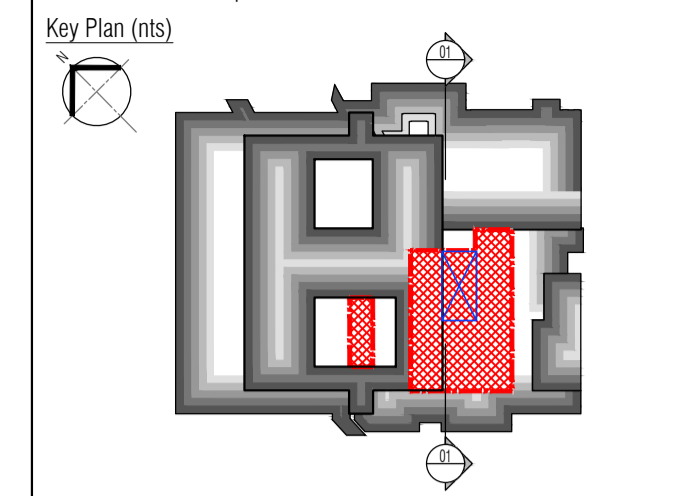

**BUILDING REGS ISSUE**

All details referenced in call outs supercede general arrangement or larger depictions.

Rev	Date	By	CHK	Comment
P2	24.03.14	RKC	AJM	Issued for Building Regulations Approval
P1	22.11.13	RKC	AGC	Preliminary Issue for Information

**BRINGING IDEAS TO LIFE**

**FRANKHAM**

Frankham Consultancy Group Limited  
21 Pymms Road  
Haywards Heath RH16 3TP  
t 01444 444000 f 01444 455642  
enquire@frankham.com  
www.frankham.com

Client  
**St George's Healthcare NHS Trust**

Project Title  
General Intensive Care Unit Extension  
St. James Wing  
St. Georges Hospital  
London

Drawing Title  
Existing  
Elevation 03

Drawn by: RKC	Scale: 1:50@A1	Date: 03.10.13
Designed by: FCG	Checked by: MDK	Approved by: AGC

File Ref.: X:\FRANKHAM\2-2013\521717-02\521717-A-307.dwg  
20.06.12:16:45:57

Drawing No:  
**521717-A-307**

Rev:  
**P2**