

NB: All levels are approximate and are subject to further site investigation prior to construction. All discrepancies to be reported to FCG immediately.

NOTES: Do not scale this drawing. All dimensions to be checked on site prior to commencement or manufacture.  
Key Plan (nts)

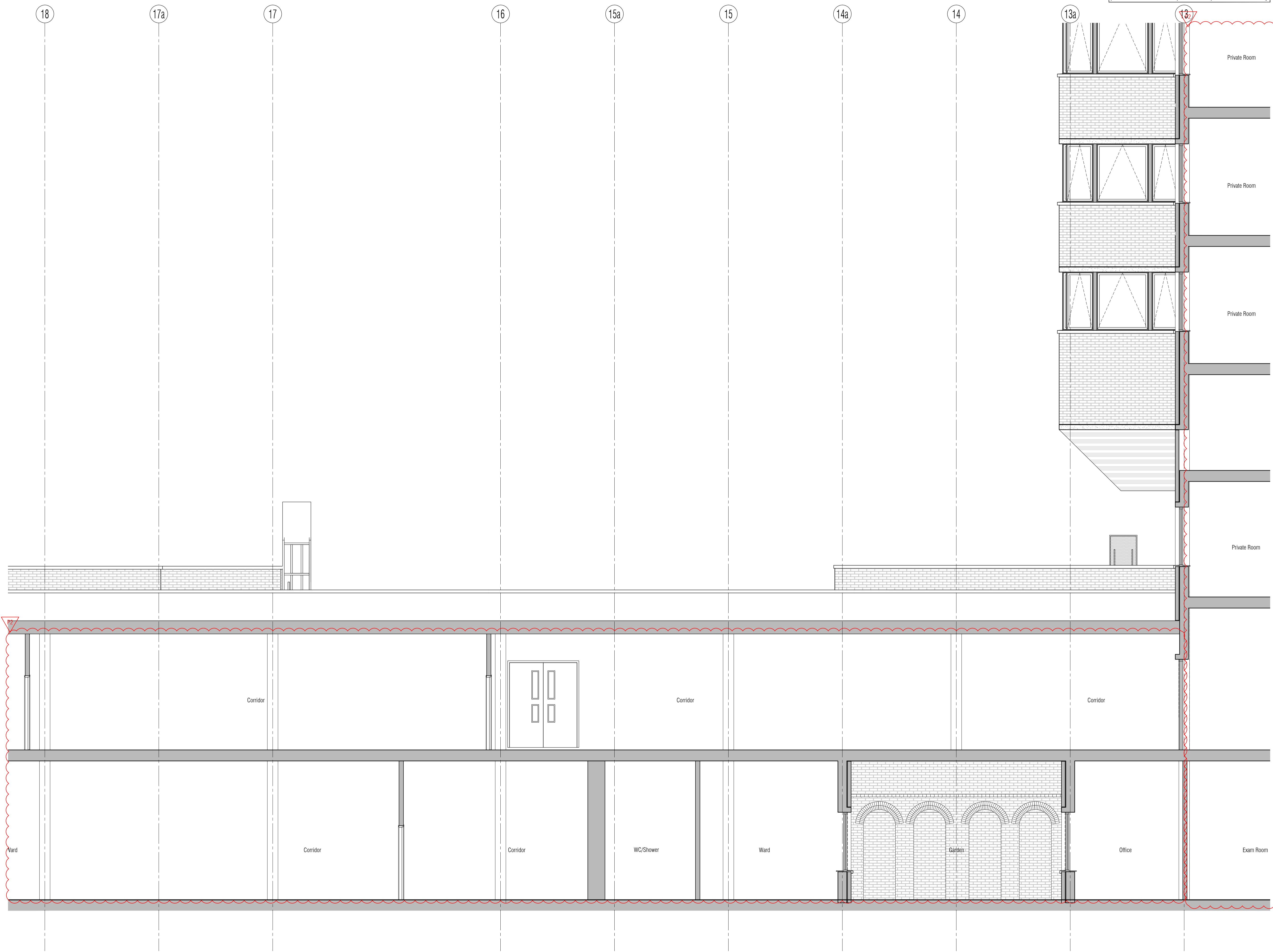
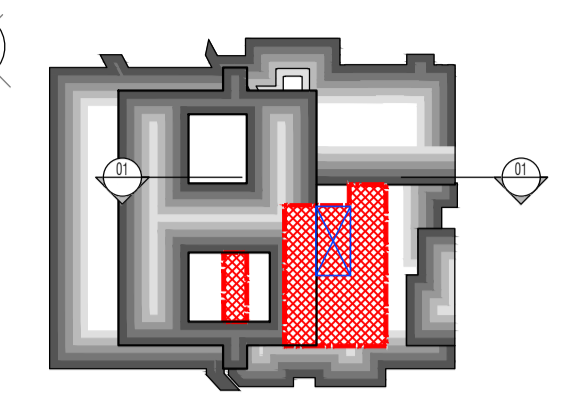

**BUILDING  
REGS ISSUE**

All details referenced in call outs supercede general arrangement or larger depictions.

Rev	Date	By	CHK	Comment
P2	24.03.14	RKC	AJM	Issued for Building Regulations Approval
P1	21.01.14	RKC	AGC	Preliminary Issue for Information

**BRINGING IDEAS TO LIFE**



**FRANKHAM**

Frankham Consultancy Group Limited  
21 Parnymount Road  
Haywards Heath RH16 3TP  
t 01444 444900 f 01444 45642  
enquire@frankham.com  
www.frankham.com

Client  
**St George's Healthcare NHS Trust**

Project Title  
General Intensive Care Unit Extension  
St. James Wing  
St. Georges Hospital  
London

Drawing Title  
Existing  
Elevation  
04

Drawn by: RKC	Scale: 1:50@A1	Date: 25.11.13
Designed by: FCG	Checked by: MDK	Approved by: AGC

File Ref.: X:\FRANKHAM\2-208102111\0204\ARCH\000-05.DWG 20.06.12:16:46:06  
Drawing No:  
**521717-A-308**

01 Existing Elevation 04  
Scale: 1:50  
NB: All information based on supplied third party survey information.  
All discrepancies to be reported to FCG immediately upon discovery.

All Mechanical & Electrical and Structural information shown indicative only  
Please refer to Mechanical & Electrical and Structural documentation