

NB: All levels are approximate and are subject to further site investigation prior to construction. All discrepancies to be reported to FCG immediately

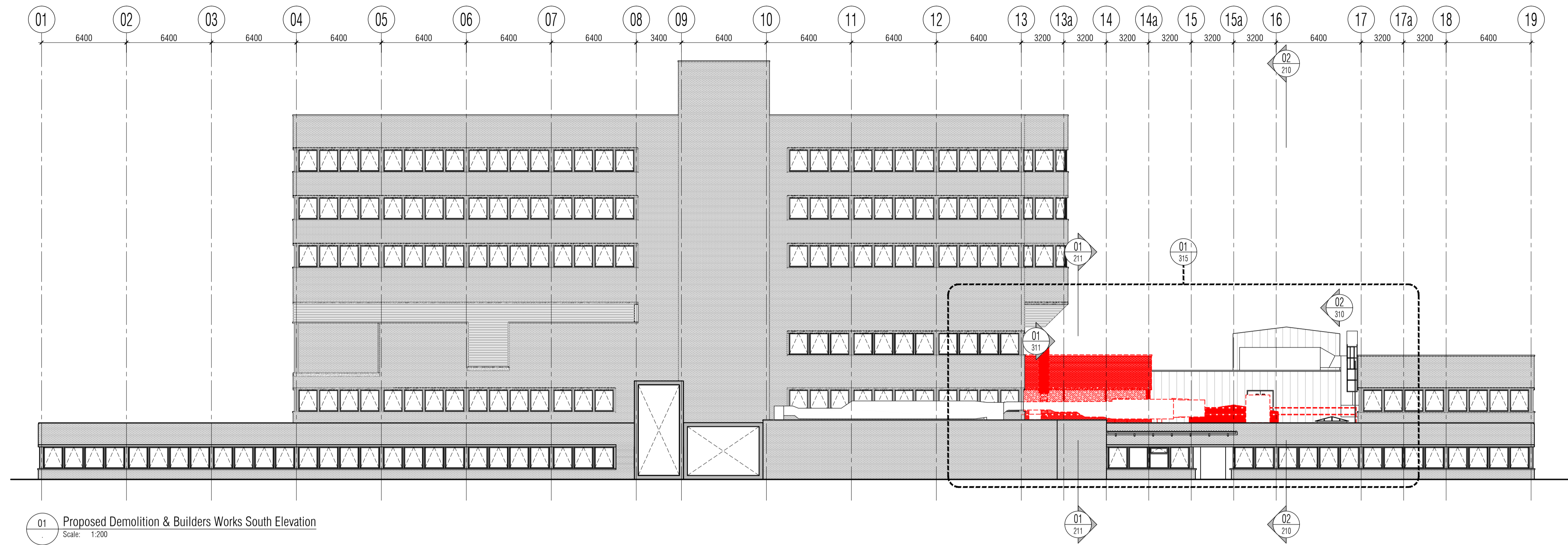

NOTES: Do not scale this drawing. All dimensions to be checked on site prior to commencement or manufacture. Key Plan (nts)

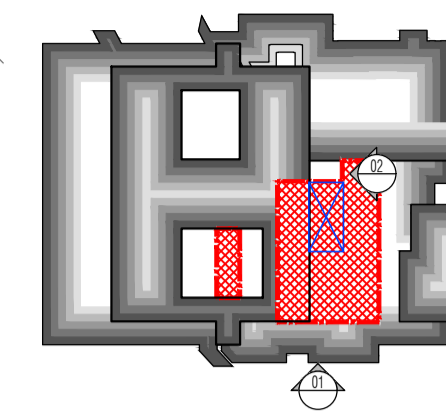

## BUILDING REGS ISSUE

All details referenced in call outs supersede general arrangement or larger depictions.

Rev	Date	By	CHK	Comment
P3	24.03.14	RKC	ADM	Issued for Building Regulations Approval
P2	22.11.13	RKC	ADM	General Updates
P1	01.11.13	RKC	AGC	Preliminary Issue for Information

BRINGING IDEAS TO LIFE



**FRANKHAM**

Frankham Consultancy Group Limited  
 21 Perryman Road  
 Hayward Heath PO116 3TP  
 t 01444 444900 f 01444 455642  
 enquiry@frankham.com  
 www.frankham.com



Client  
**St George's Healthcare NHS Trust**

Project Title  
 General Intensive Care Unit Extension  
 St. James Wing  
 St. Georges Hospital  
 London

Drawing Title  
 Proposed  
 Demolition & Builders Works  
 South Elevation &  
 East Sectional Elevation

Drawn by: RKC	Scale: 1:200@A1	Date: 03.10.13
Designed by: FCG	Checked by: MDK	Approved by: AGC

File Ref.: X:\FRANKHAM\2\08012117\02\ARCH\0300-05.DWG 20.06.12:16:46:21

Drawing No. 521717-A-310	Rev. P3
-----------------------------	------------

NB: All information based on supplied third party survey information. All discrepancies to be reported to FCG immediately upon discovery.

All Mechanical & Electrical and Structural information shown indicative only. Please refer to Mechanical & Electrical and Structural documentation.