

NB: All levels are approximate and are subject to further site investigation prior to construction. All discrepancies to be reported to FCG immediately.

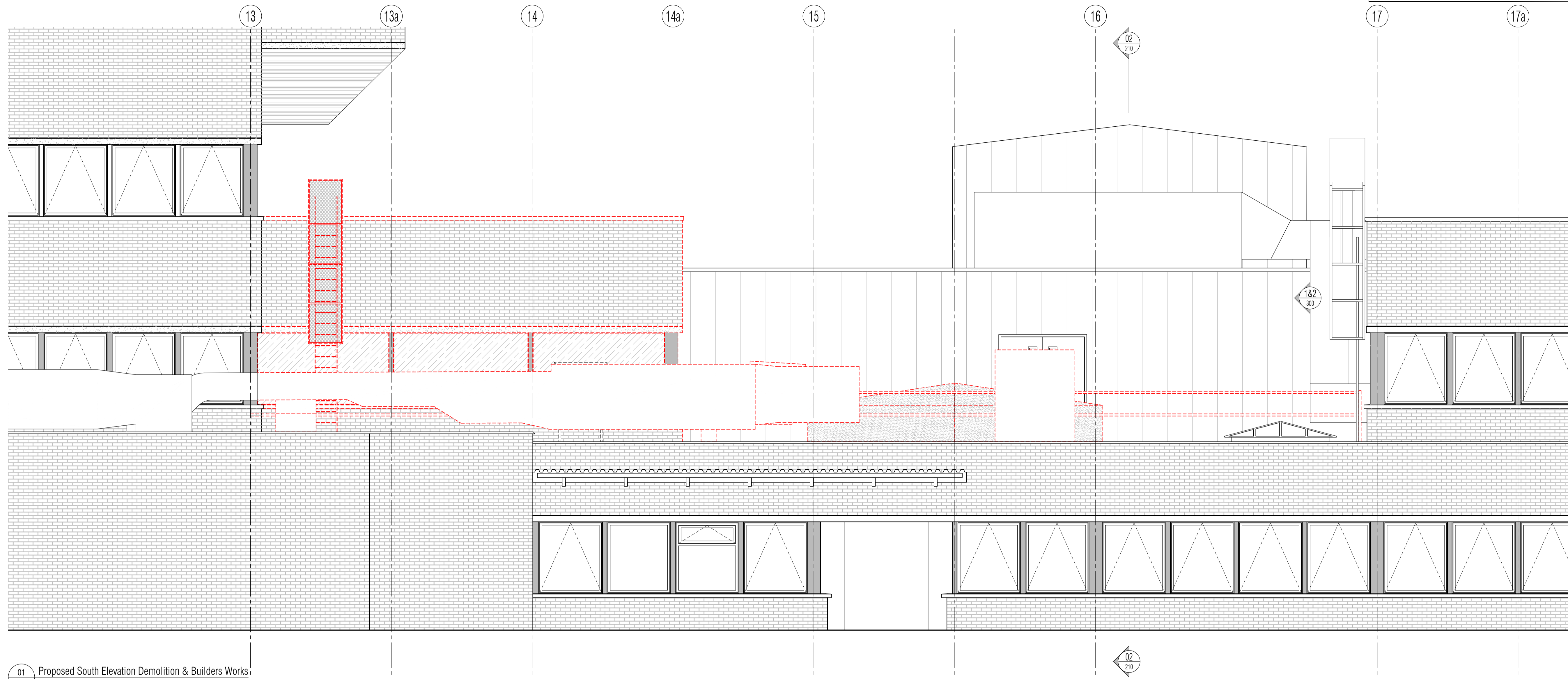

01 Proposed South Elevation Demolition & Builders Works
Scale: 1:50

NOTES: Do not scale this drawing. All dimensions to be checked on site prior to commencement or manufacture.
Key Plan (nts)

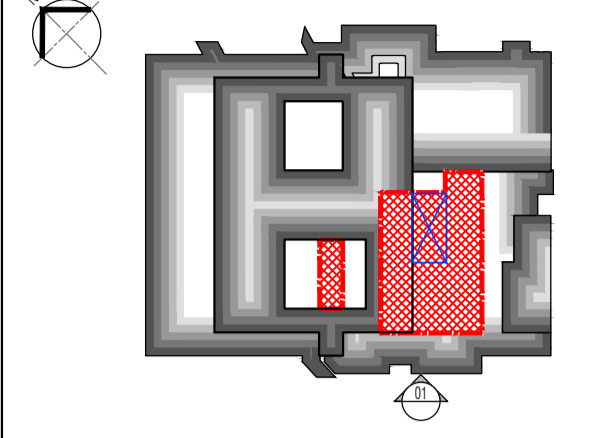

**BUILDING
REGS ISSUE**

All details referenced in call outs supercede general arrangement or larger depictions.

| Rev | Date | By | CHK | Comment |
|-----|----------|-----|-----|--|
| P2 | 24.03.14 | RKC | AJM | Issued for Building Regulations Approval |
| P1 | 01.11.13 | RKC | AGC | Preliminary Issue for Information |

BRINGING IDEAS TO LIFE



FRANKHAM

Frankham Consultancy Group Limited
21 Parnmount Road
Haywards Heath RH11 6 3TP
t 01444 444000 f 01444 455642
enquire@frankham.com
www.frankham.com

Client
St George's Healthcare NHS Trust

Project Title
General Intensive Care Unit Extension
St. James Wing
St. Georges Hospital
London

Drawing Title
Proposed
South Elevation
Demolition & Builders Works

| | | |
|---------------------|--------------------|---------------------|
| Drawn by: RKC | Scale: 1:50@A1 | Date: 03.10.13 |
| Designed by: FCG | Checked by: MDK | Approved by: AGC |

File Ref.: X:\FRANKHAM\2-08612111-02\ARCH\300-REV.DWG 20.06.12:16:46:46

| | |
|-----------------------------|------------|
| Drawing No. 521717-A-315 | Rev. P2 |
|-----------------------------|------------|

NB: All information based on supplied third party survey information. All discrepancies to be reported to FCG immediately upon discovery.

All Mechanical & Electrical and Structural information shown indicative only. Please refer to Mechanical & Electrical and Structural documentation.