

All partition information, details and specifications subject to confirmation by Drywall Contractor and are to be in accordance with Manufacturer's design and instructions. Architect to be notified immediately upon discovery of variation to the details shown.

NB: All levels are approximate and are subject to further site investigation prior to construction. All discrepancies to be reported to FCG immediately.

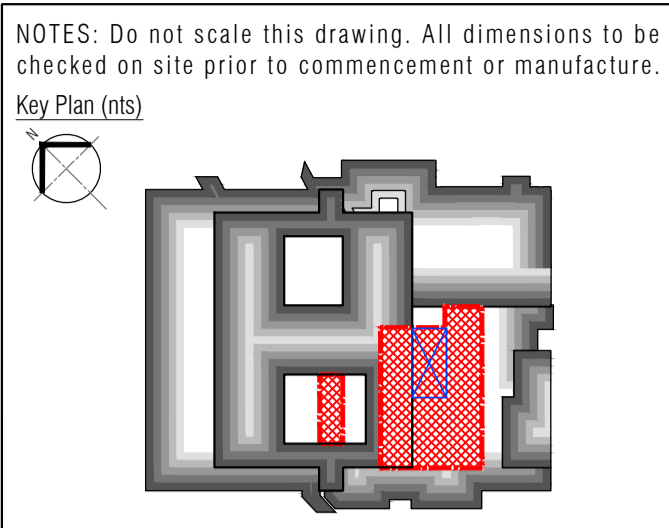
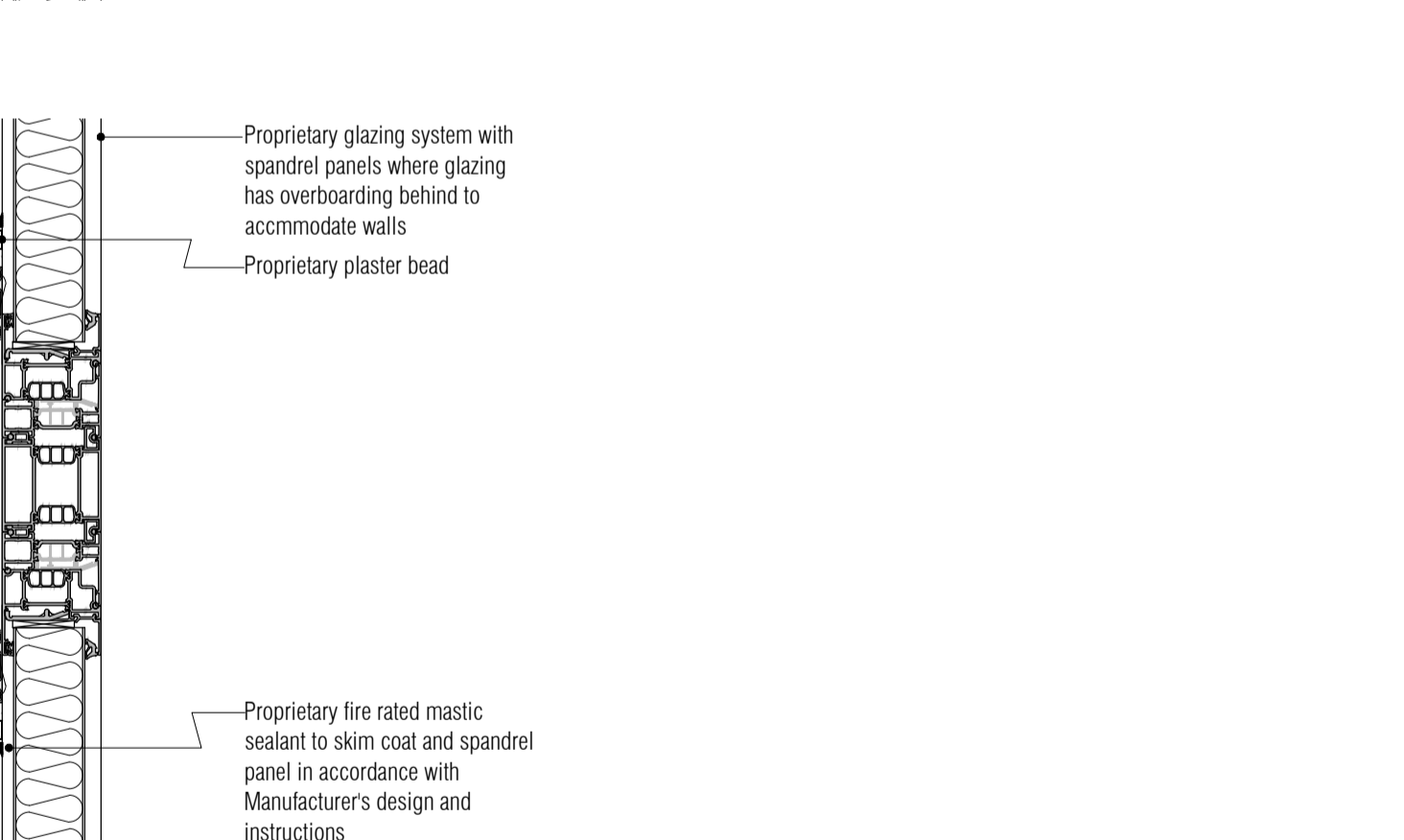
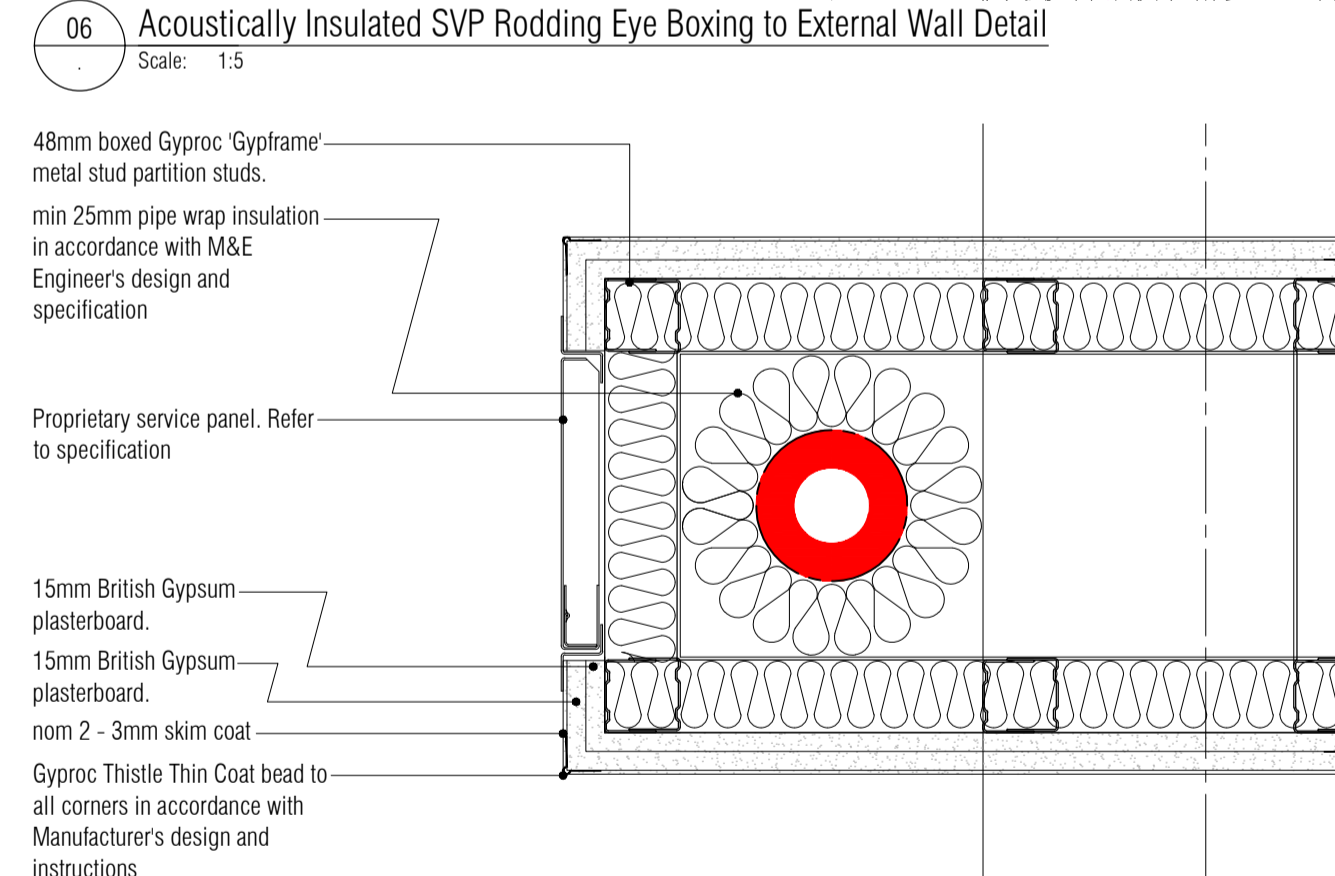
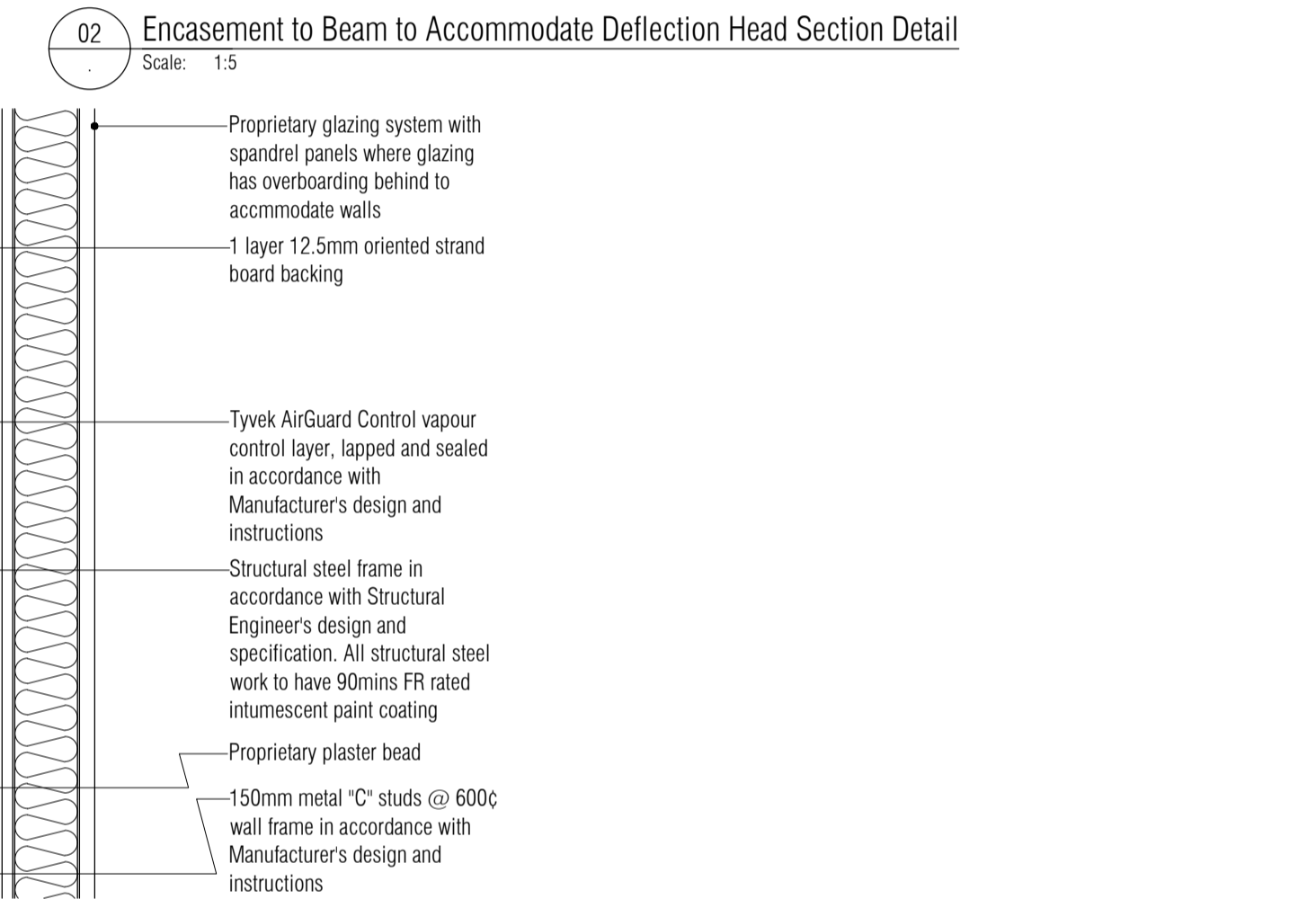
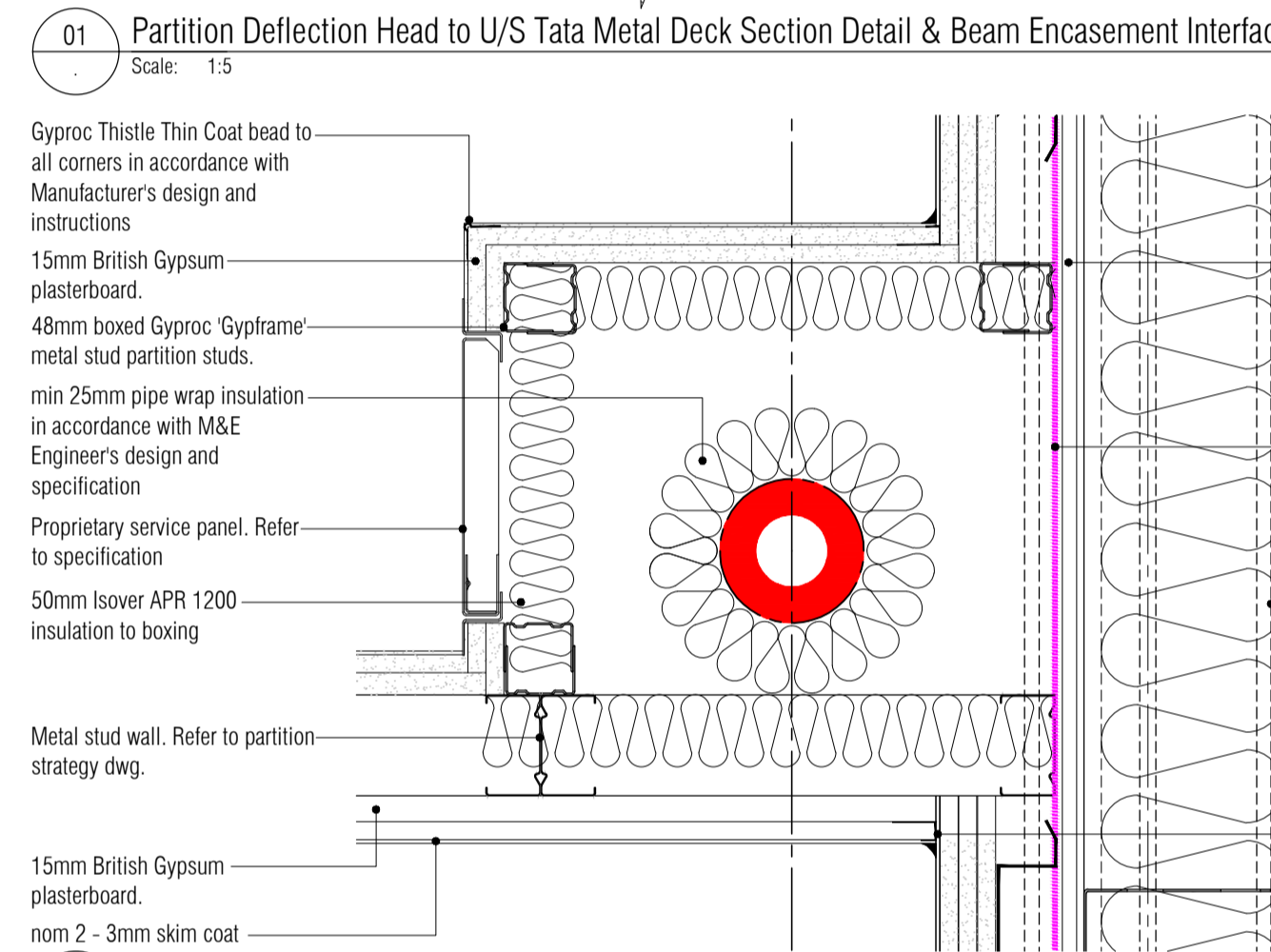
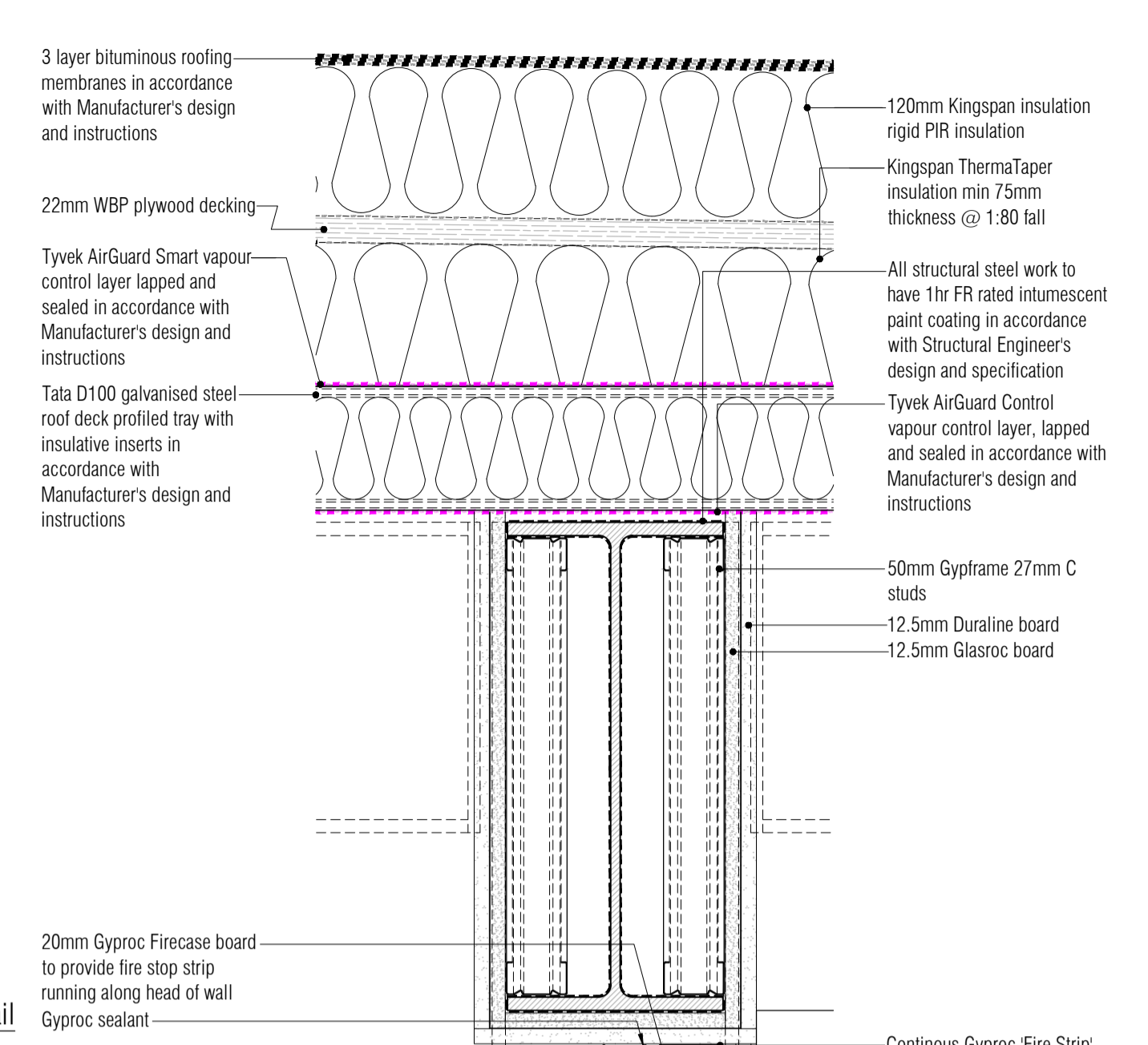
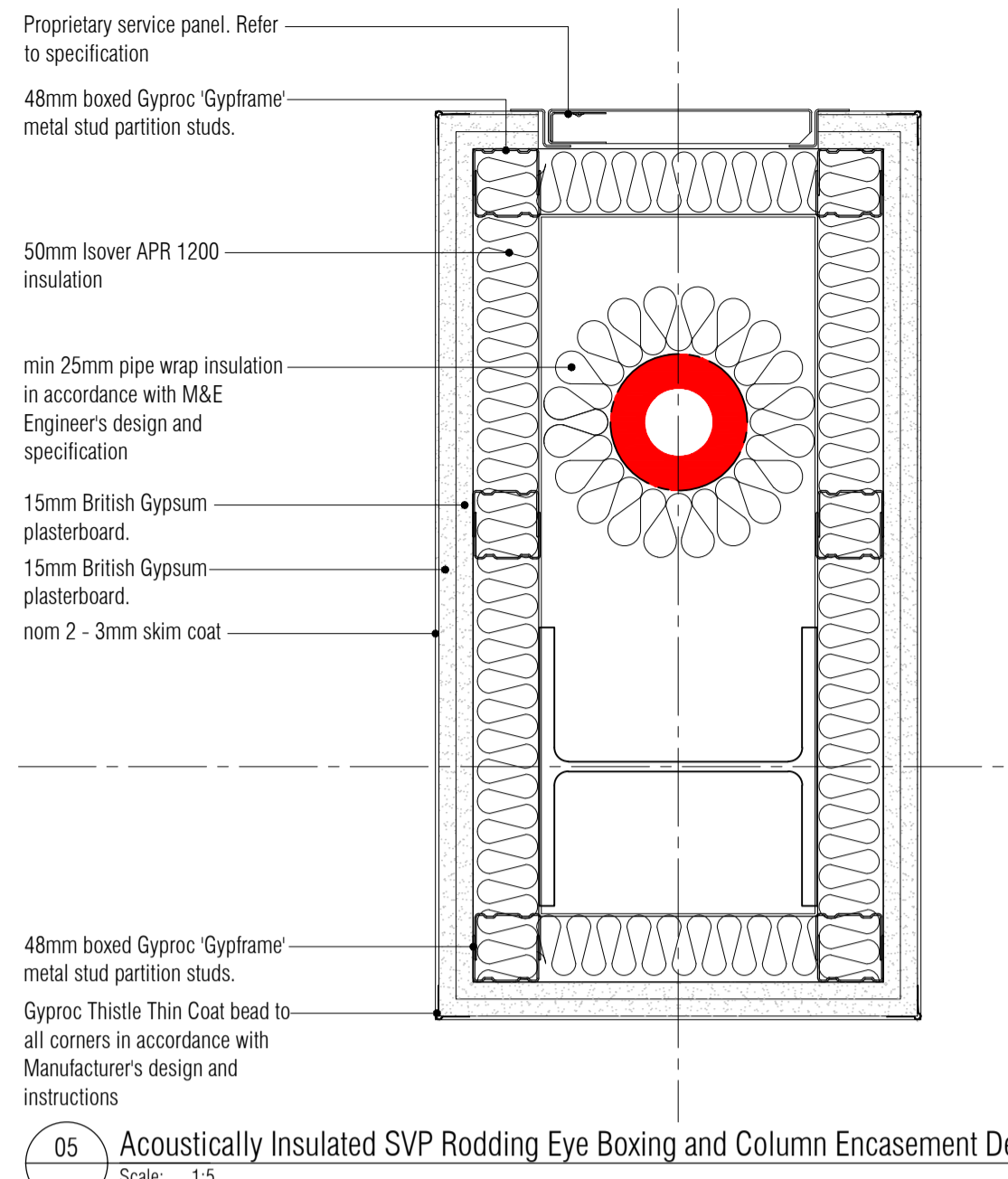
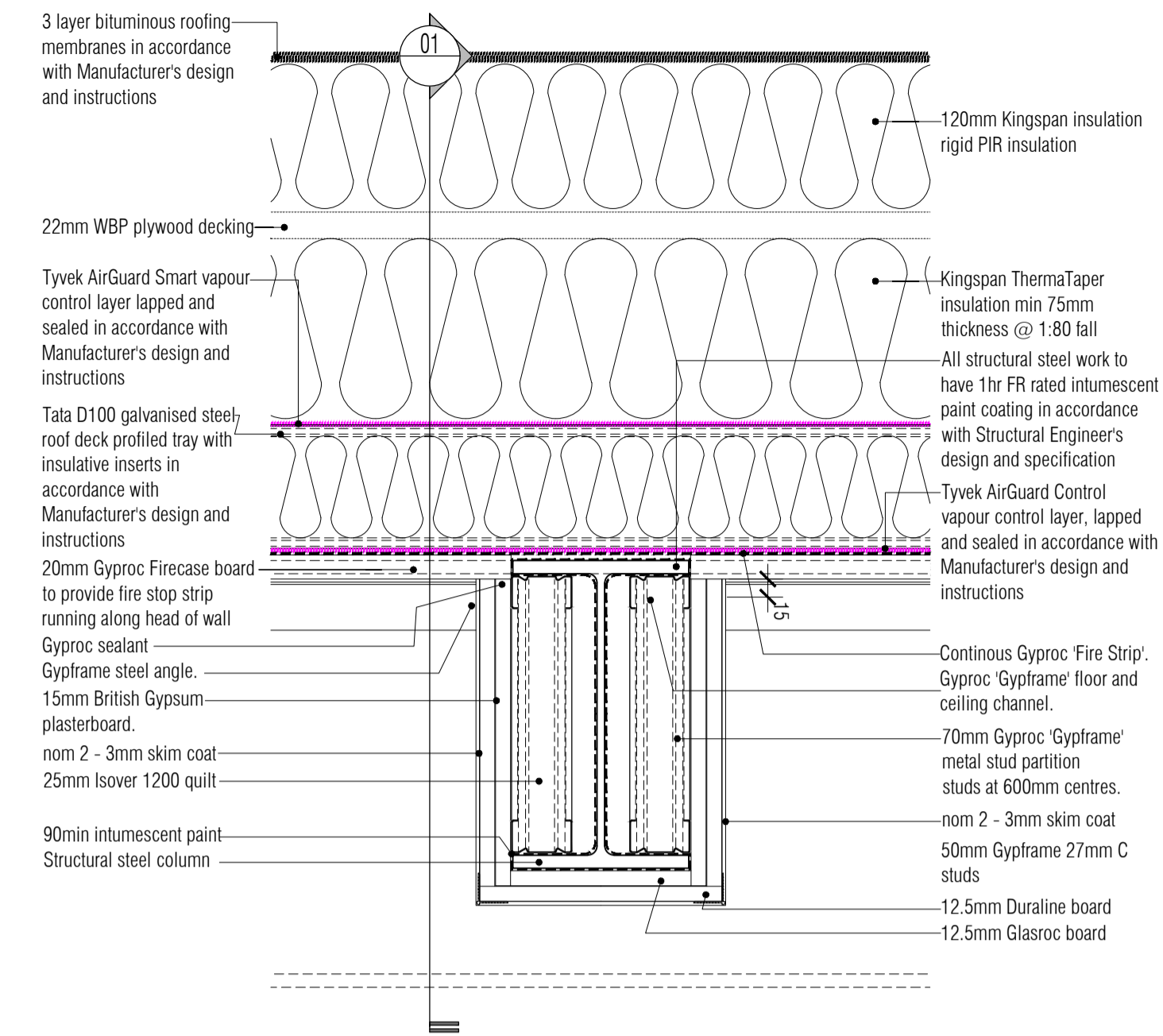
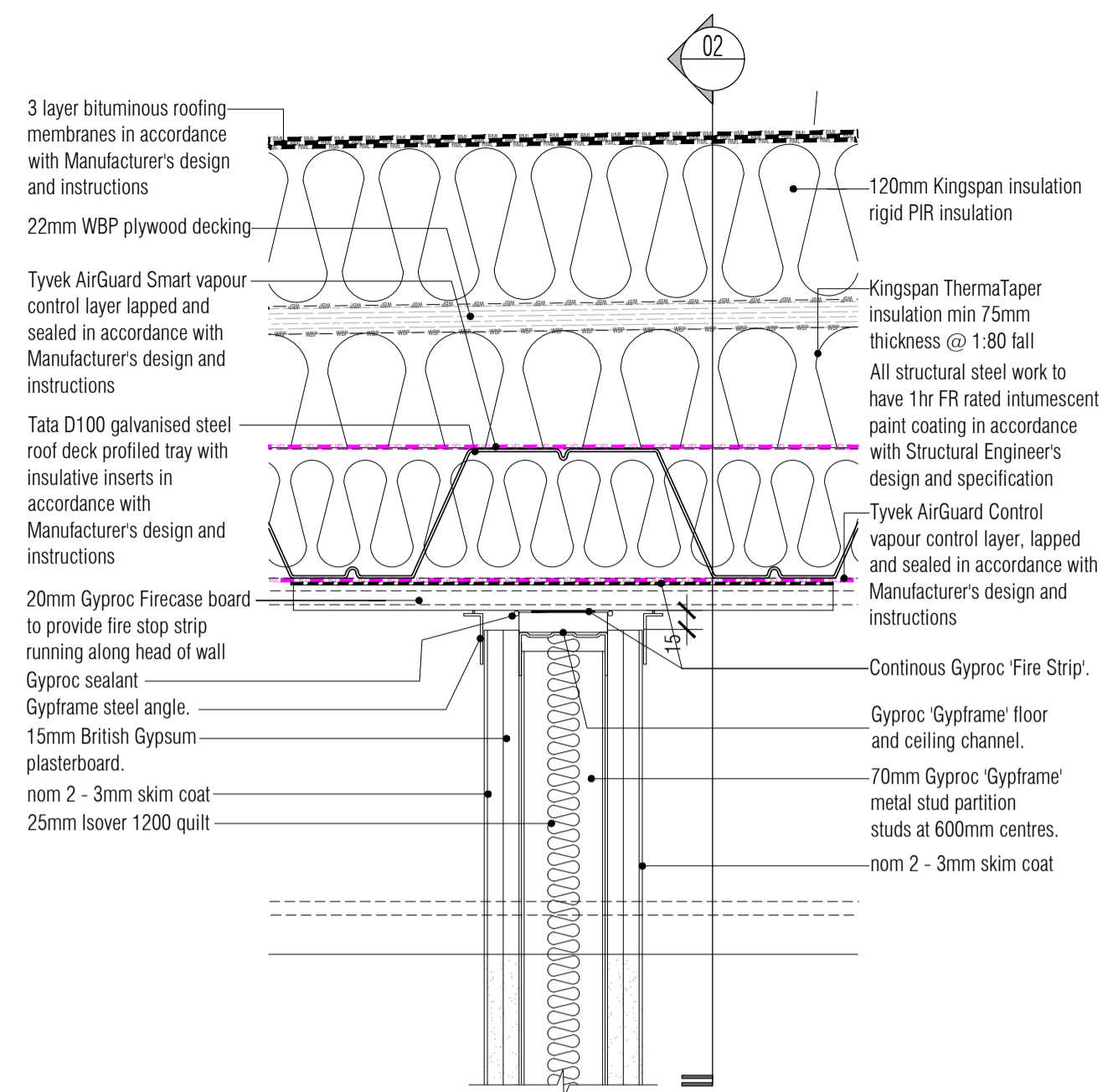

NOTES: Do not scale this drawing. All dimensions to be checked on site prior to commencement or manufacture.

Partition Strategy Key

To be read in conjunction with

Wall Types dwgs 521717-A-530 - 535 and

Partition Strategy dwgs 521717-A-160 - 165 and

Partition Detail dwgs 521717-A-500 - 509

Internal Walls

|             |    |    |    |    |    |
|-------------|----|----|----|----|----|
| Wall Type A | WA | WA | WA | WA | WA |
| Wall Type B | WB | WB | WB | WB | WB |
| Wall Type C | WC | WC | WC | WC | WC |
| Wall Type D | WD | WD | WD | WD | WD |
| Wall Type E | WE | WE | WE | WE | WE |
| Wall Type F | WF | WF | WF | WF | WF |
| Wall Type G | WG | WG | WG | WG | WG |
| Wall Type H | WH | WH | WH | WH | WH |
| Wall Type I | WI | WI | WI | WI | WI |
| Wall Type J | WJ | WJ | WJ | WJ | WJ |
| Wall Type K | WK | WK | WK | WK | WK |
| Wall Type L | WL | WL | WL | WL | WL |
| Wall Type M | WM | WM | WM | WM | WM |
| Wall Type N | WN | WN | WN | WN | WN |
| Wall Type O | WO | WO | WO | WO | WO |
| Wall Type P | WP | WP | WP | WP | WP |

External Walls

|             |    |    |    |    |    |
|-------------|----|----|----|----|----|
| Wall Type W | WW | WW | WW | WW | WW |
| Wall Type X | WX | WX | WX | WX | WX |
| Wall Type Y | WY | WY | WY | WY | WY |
| Wall Type Z | WZ | WZ | WZ | WZ | WZ |

NB: These and all details that indicate an interface to or with any and all existing structure and/or fabric are subject to change pending further on-site investigation and exploration and/or breaking out on-site at commencement of works on site. FCG repudiate any liability as a result of works commenced or completed prior to said investigations without prior agreement.

**PRELIMINARY ISSUE**

| Rev | Date     | By | Chk | Comment                           |
|-----|----------|----|-----|-----------------------------------|
| P1  | 15.06.20 | JM | AGC | Preliminary Issue for Information |

**BRINGING IDEAS TO LIFE**

**FRANKHAM**

Frankham Consultancy Group Limited  
 21 Parnmount Road  
 Haywards Heath RH16 3TP  
 t 01444 444900 f 01444 455642  
 enquiries@frankham.com  
 www.frankham.com

Client

**St George's Healthcare NHS Trust**

Project Title

General Intensive Care Unit Extension  
 St. James Wing  
 St. Georges Hospital  
 London

Drawing Title

Typical Partition  
 Boxing and  
 Encasement  
 Details

|                     |                    |                     |
|---------------------|--------------------|---------------------|
| Drawn by:<br>RKC    | Scale:<br>1:5@A1   | Date:<br>03.03.14   |
| Designed by:<br>FCG | Checked by:<br>MDK | Approved by:<br>AGC |

File Ref.: X:\FRANKHAM\2\JOB\021717\02\ARCH\0308.DWG  
 20.06.15:15:35:27

Drawing No.  
**521717-A-532**

Rev.  
**P1**

NB: This drawing and these details are typical and do not represent every wall type variation in every situation. Care should be taken to accommodate these variations in the construction of the details indicated

NB: All information based on supplied third party survey information. All discrepancies to be reported to FCG immediately upon discovery.