

NB: All levels are approximate and are subject to further site investigation prior to construction. All discrepancies to be reported to FCG immediately

NOTES: Do not scale this drawing. All dimensions to be checked on site prior to commencement or manufacture.  
Key Plan (nts)

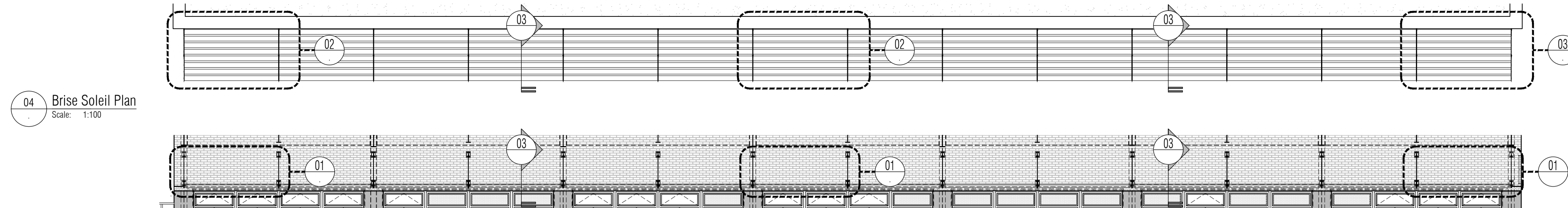
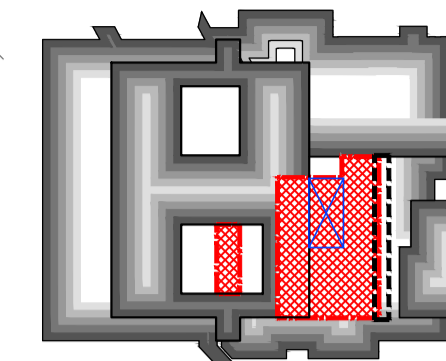

04 Brise Soleil Plan  
Scale: 1:100

05 Brise Soleil Elevation  
Scale: 1:100

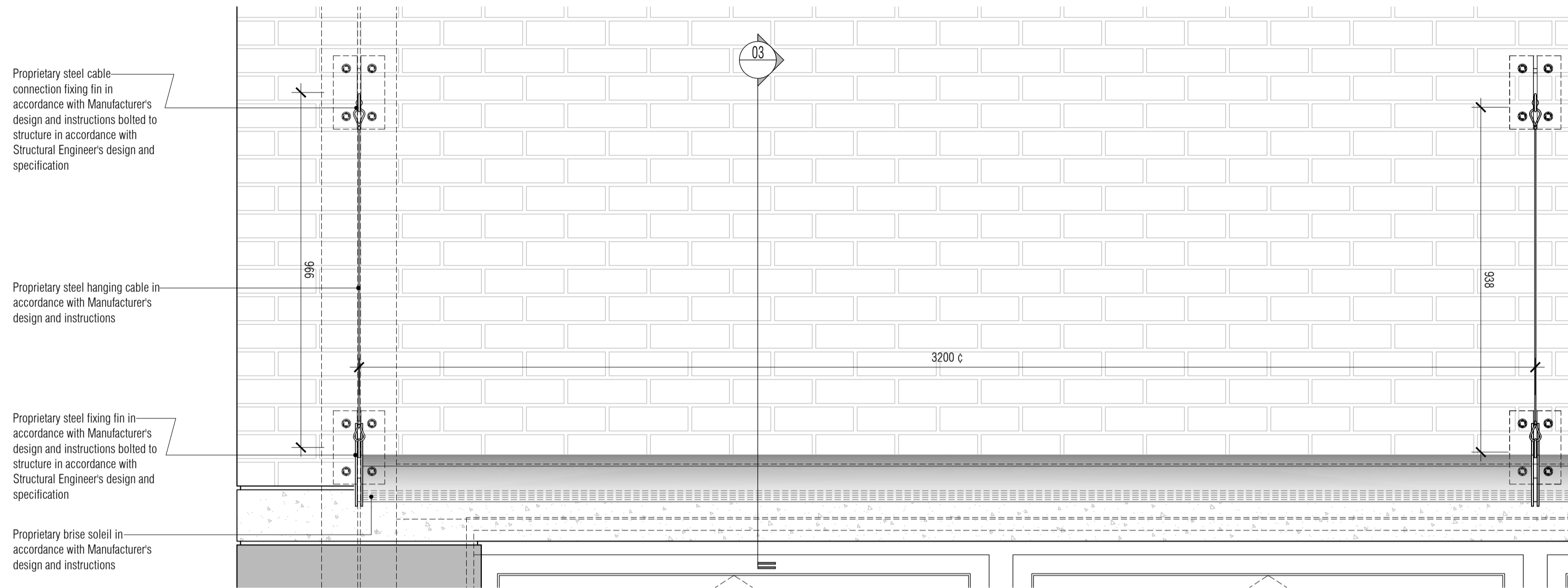

01 Brise Soleil Elevation  
Scale: 1:10

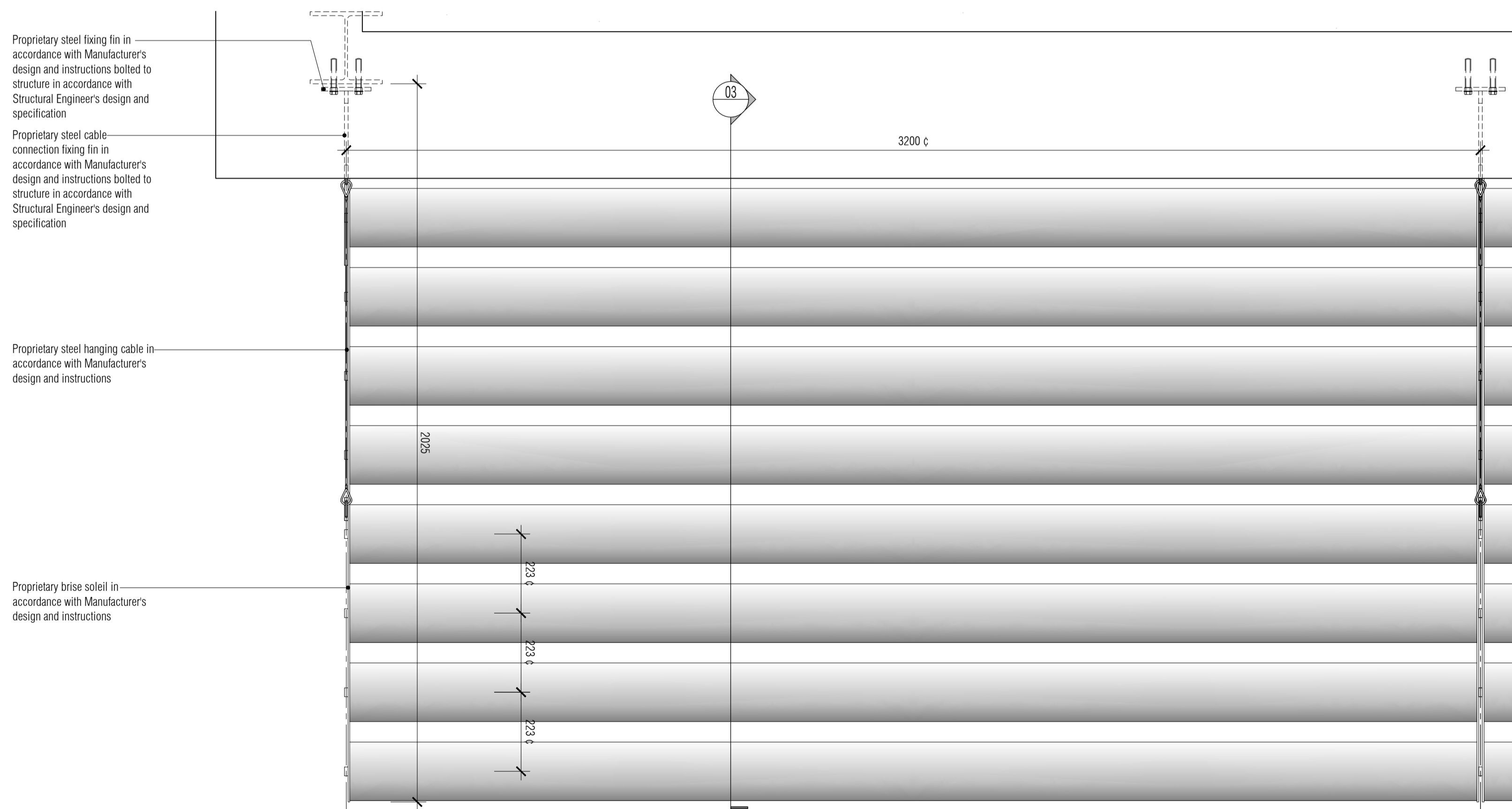

02 Brise Soleil Plan  
Scale: 1:10

NB: All information based on supplied third party survey information. All discrepancies to be reported to FCG immediately upon discovery.

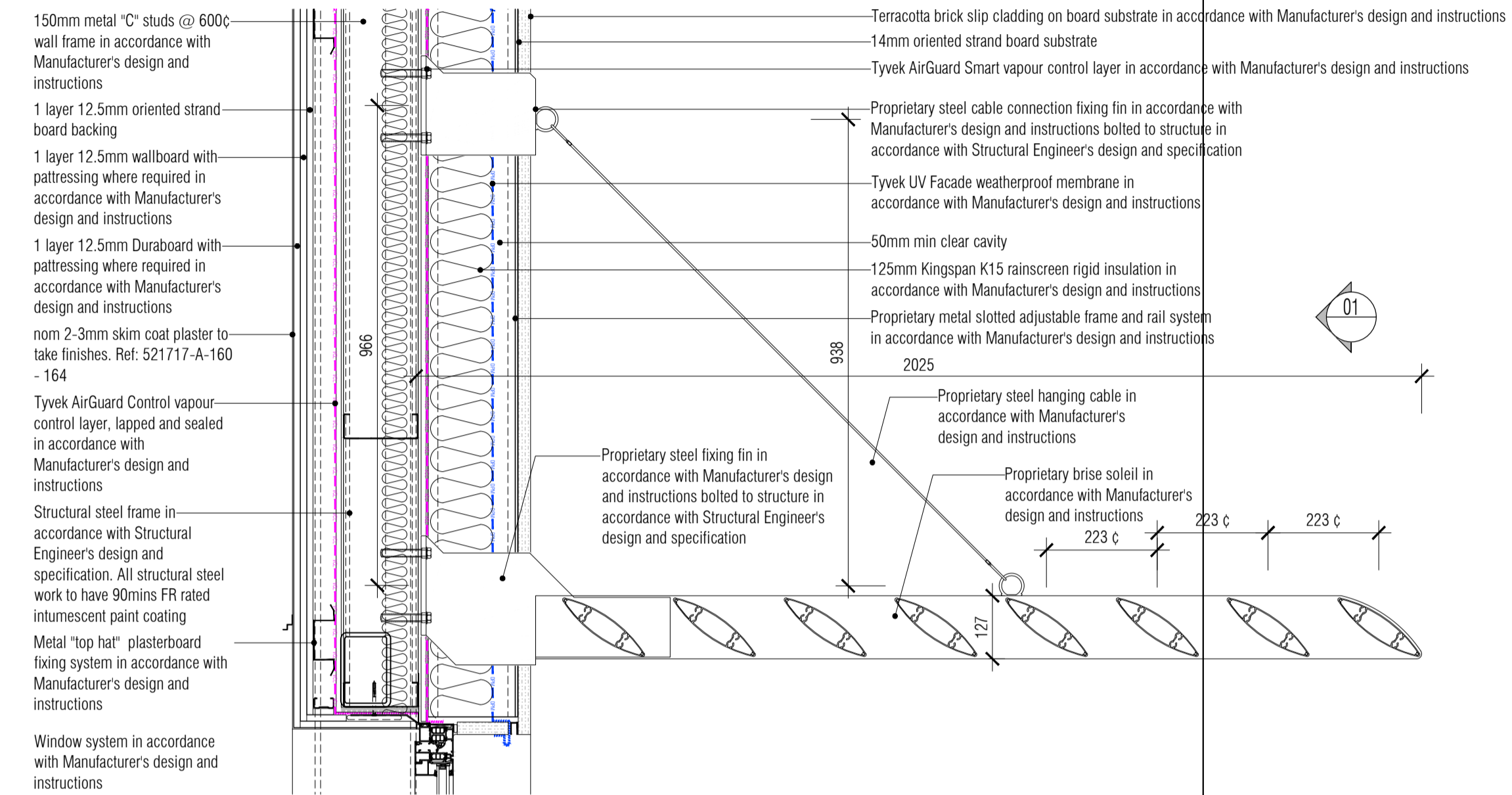

03 Brise Soleil Section  
Scale: 1:10

All Mechanical & Electrical and Structural information shown indicative only. Please refer to Mechanical & Electrical and Structural documentation.

PRELIMINARY ISSUE

All details referenced in call outs supercede general arrangement or larger depictions.

Rev	Date	By	CHK	Comment
P2	04.11.14	JM	AGC	Preliminary Issue for Information
P1	21.01.14	JM	AGC	Preliminary Issue for Information

BRINGING IDEAS TO LIFE

**FRANKHAM**

Frankham Consultancy Group Limited  
21 Pymms Road  
Haywards Heath RH16 3TP  
t 01444 444000 f 01444 455642  
enquiries@frankham.com  
www.frankham.com

Client  
**St George's Healthcare NHS Trust**

Project Title  
General Intensive Care Unit Extension  
St. James Wing  
St. Georges Hospital  
London

Drawing Title  
Brise Soleil  
Details

Drawn by: RKC	Scale: 1:10@A1	Date: 14.01.14
Designed by: FCG	Checked by: MDK	Approved by: AGC

File Ref: X:\FRANKHAM\2-20612111\02\ARCH\030-001- 20.06.15.15:37.15

Drawing No:  
**521717-A-540**

Rev:  
**P2**