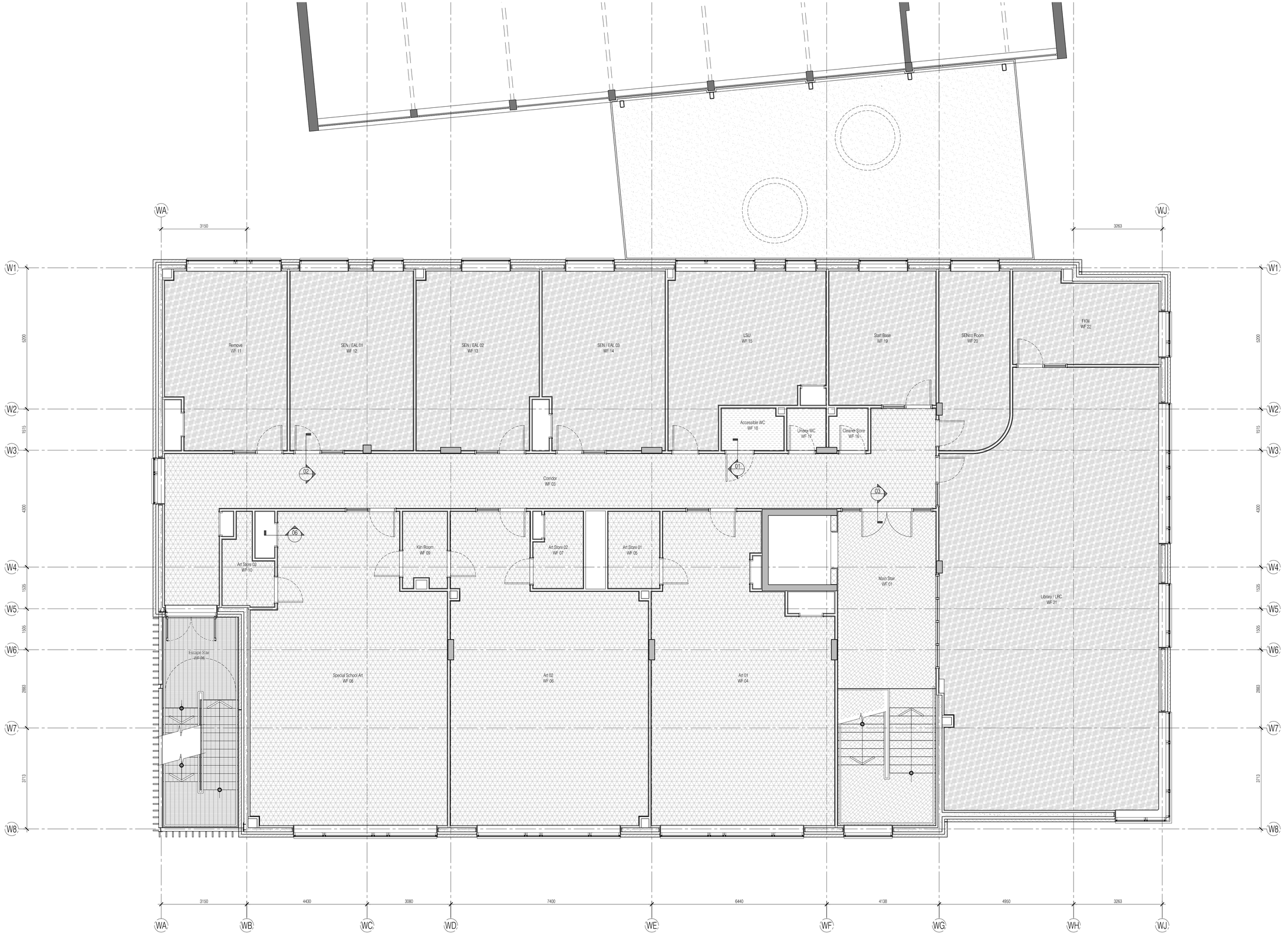

NOTES: Do not scale this drawing. All dimensions to be checked on site prior to commencement or manufacture.

KEY PLAN

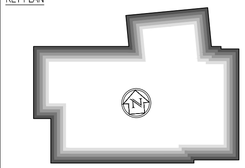

Floor Finishes Legend

- Denotes no new covering or no treatment or finished concrete surface
- Denotes entrance matting M50/130a
- Denotes non slip vinyl safety floor with coved skirting M50/155
- Denotes terrazzo M41/120a and 150a (staircases)
- Denotes painted screed M60/150
- Denotes carpet tiling M50/130
- Denotes linoleum finish M50/150

NOTE: Flush thresholds are required throughout campus. Allow for reduced screed or lowered slab locally to accommodate varying depths of flooring.
For floor transition details, refer to floor interface details drawing

ISSUED FOR CONSTRUCTION

Rev	Date	By	Chk	Comment
C	11.10.10	RKC	CJ	Apollo Issue - Final Coordination by Apollo
B	17.08.10	RKC	CJ	General revisions
A	03.08.10	RKC	CJ	Legend rev'd, Det refs added.

BRINGING IDEAS TO LIFE

FRANKHAM

Frankham Consultancy Group Limited
21 Perrymount Road
Haywards Heath RH16 3TP
t 01444 444900 f 01444 455642
enquire@frankham.com
www.frankham.com

Client

APOLLO EDUCATION

Project Title

Woodside
Inclusive Learning Campus

Drawing Title

Floor Finishes Plan
First Floor
Block W

Drawn by:	Scale:	Date:
RKC	NTS@A1	03.06.10
Designed by:	Checked by:	Approved by:
FCG	CJ	AC

File Ref.: G:\2000\0\222586-WOODSIDE\BLOCK W ARCH\100_199_LOCATION PLANS AND GA\222586-AW-121.DWG - REV-C-14042314\1651 14.04.23 14:16:53

Drawing No. 222586-AW-121 Rev. C