

NOTES: Do not scale this drawing. All dimensions to be checked on site prior to commencement or manufacture.

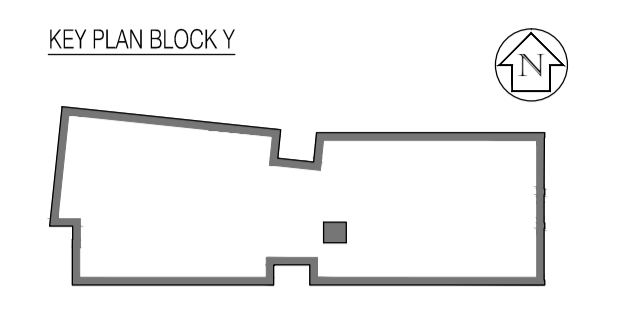

- Floor Finishes Legend**
- Denotes entrance matting M50/130a
  - Denotes non slip vinyl safety floor with covered skirting M50/155
  - Denotes terrazzo M41/120a and 150a (staircases)
  - Denotes painted screed M60/150
  - Denotes carpet tiling M50/130
  - Denotes inleum finish M50/150
  - Denotes steel grid floor for structural engineers' design and specifications

NOTE: Flush thresholds are required throughout campus. Allow for reduced screed or lowered slab locally to accommodate varying depths of flooring.  
For floor transition details, refer to FCG drawing 222586-AY-119



01 Ground Floor  
Scale: 1:100

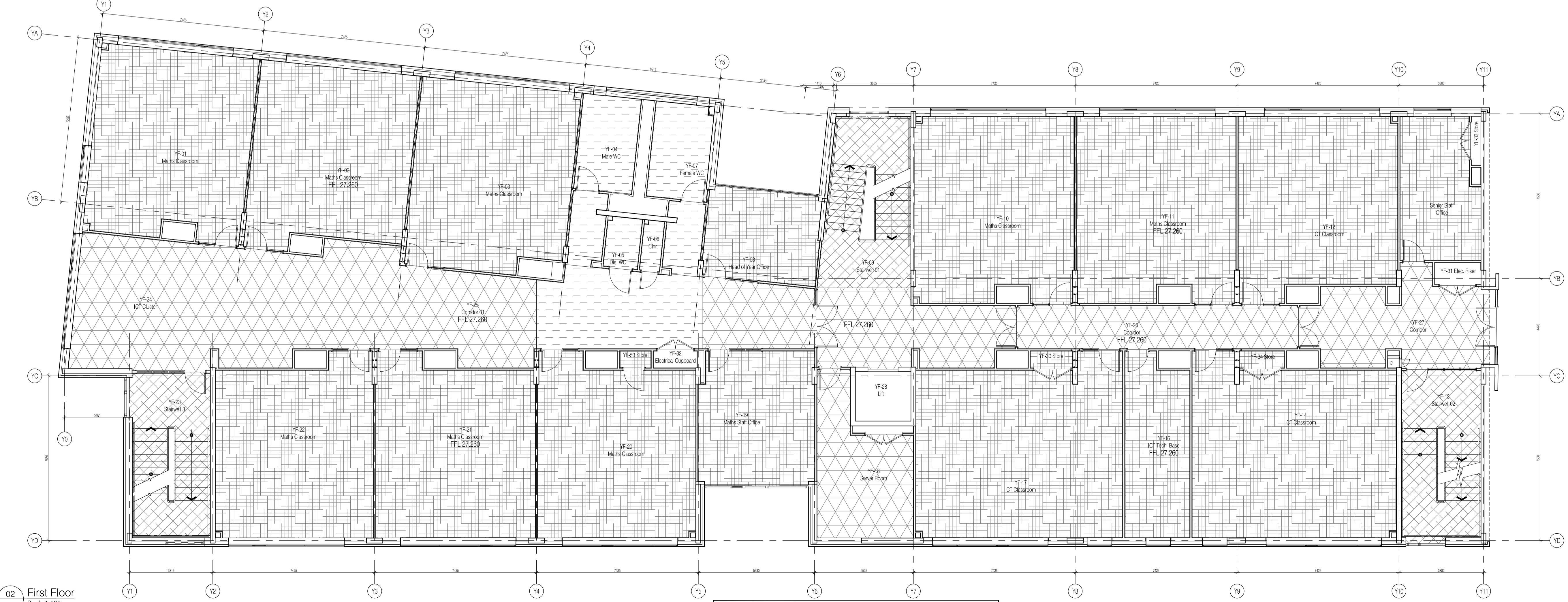

02 First Floor  
Scale: 1:100

**ISSUED FOR CONSTRUCTION**

Rev	Date	By	Chk	Comment
C	10.12.09	RKC	CJ	AC
B	16.11.09	RKC	CJ	Gen rev's
A	21.09.09	AI	-	Issued for Construction

**BRINGING IDEAS TO LIFE**

**FRANKHAM**

Frankham Consultancy Group Limited  
21 Perrymount Road  
Haywards Heath, RH16 3TP  
t 01444 444000 f 01444 455642  
enquire@frankham.com  
www.frankham.com

Client 		
Project Title Woodside Inclusive Learning Campus		
Drawing Title Ground and First Floor Floor Finishes Arrangement Block Y		
Drawn by: RKC	Scale: 1:100@A1	Date: Oct 09
Designed by: FCG	Checked by: CJ	Approved by:
File Ref.: 222586-AY-119		
Drawing No. 222586-AY-118	Rev. C	

This drawing to be read in conjunction with accompanying letter ref. 222586-2009-09-21-Construction-Issue