

NOTES: Do not scale this drawing. All dimensions to be checked on site prior to commencement or manufacture.

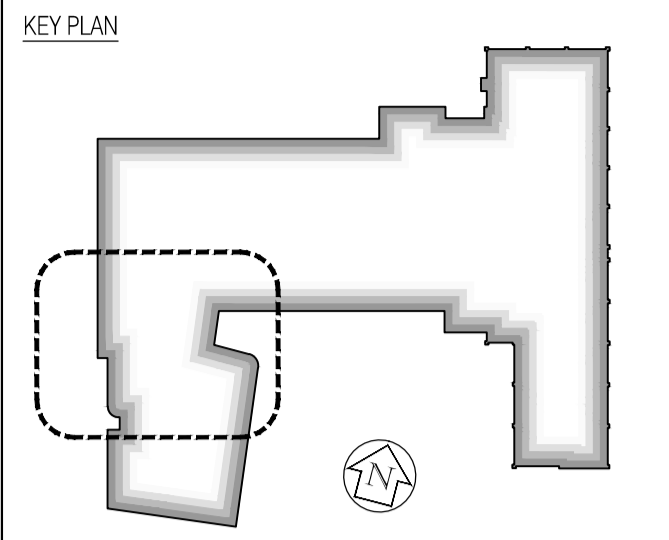

- General Notes
- All concrete/steel frame elements are shown for reference only - All to be in strict accordance with 'Clark Smith Partnership' Structural Engineers' for designs, details and specifications.
 - All general 'Contractor Design' elements are shown indicative on these drawings; they shall be as designed by the Specialist Sub-contractor, and their designs, details and specifications shall be to the prior approval of the 'Apollo Construction'. Specific reference should be made to the 'Nudura' Design Specification Manual, for the external envelope ICF wall system.
 - All mechanical, electrical, plumbing, ventilation, air conditioning, etc. are shown for reference only - All to be in strict accordance with 'Imtech Aqua' Mechanical + Electrical Engineers' designs, details and specifications.
 - The Hydrotherapy Pool and its associated plant is shown for reference only - All to be in strict accordance with 'Rainbow Pools' drawings; and to the prior approval of both the Mechanical + Electrical, and Structural Engineers.
 - The FF+E layouts have been included for reference only - All to be in strict accordance with 'Eurotek' drawings; and to the prior approval of the Structural Engineer regarding slab loadings.
 - The hoist layouts have been included for reference only - All to be in strict accordance with 'Argo' drawings; and to the prior approval of both the Structural Engineer and the Acoustic Consultant, regarding slab loadings and transmission of sound, respectively.
 - For 'Fire Strategy', refer to FCG dwgs 'AZ-160/1'.
 - For 'Acoustic Strategy', refer to FCG dwgs 'AZ-165/6'.
 - For 'Builders Work + Drainage', refer to FCG dwgs 'AZ-170/1/2'.
 - For 'Partition Strategy', refer to FCG dwgs 'AZ-180/1/2'.
 - Some insulation omitted for clarity. Refer to FCG detailed drawings - 'AZ-400' series, generally.
 - Denotes major steps in floor slab construction
 - Mansafe / Fall arrest system to be later designed and installed by the Main Contractor - this works, and the previously designed guard-railing has been taken out of the current scope of works.

ISSUED FOR CONSTRUCTION

For continuation, please refer to dwg: 222586-AZ-118

Rev	Date	By	Chk	Comment
05	11.10.10	RKC	CJ	Apollo Issue - Final Coordination by Apollo
04	28.07.10	JAS	CJ	Detail added generally, Construction Issue.
03	08.06.10	JAS	CJ	Nudura ICF external wall system incorporated
02	06.05.10	JAS	CJ	General co-ordination updates + inverted roof
01	11.02.10	JAS	CJ	General amendments / NOV's / Co-ordination

BRINGING IDEAS TO LIFE

FRANKHAM

Frankham Consultancy Group Limited
 21 Plympton Road
 Haywards Heath RH16 3TP
 t 01444 444900 f 01444 455642
 enquiry@frankham.com
 www.frankham.com

Client		
Project Title	Woodside Inclusive Learning Campus	
Drawing Title	General Arrangement Plan Sheet 4 of 7 Roof Plan Block Z	
Drawn by:	Scale:	Date:
RKC	1:50@A1	05.01.10
Designed by:	Checked by:	Approved by:
FCG	CJ	AC
File Ref.:	02000020586-400200018-002-ZARCH-00-16-11-DRAFT-PLAN-04-2010-222586-AZ-117-000 - REV 05 - 14/01/2010 14/01/2010 14/01/2010	
Drawing No.	Rev.	
222586-AZ-117	05	