

For continuation, please refer to dwg: 222586-AZ-118

NOTES: Do not scale this drawing. All dimensions to be checked on site prior to commencement or manufacture.

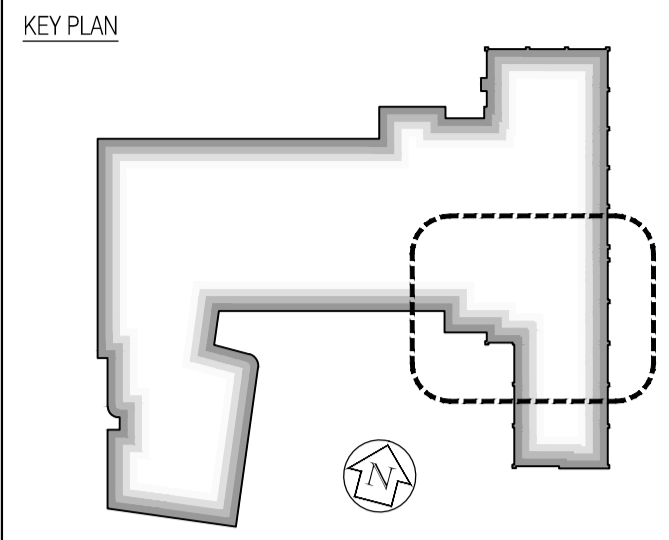

- General Notes**
- All concrete/steel frame elements are shown for reference only - All to be in strict accordance with Clark Smith Partnership Structural Engineers for designs, details and specifications.
  - All general Contractor Design elements are shown indicative on these drawings; they shall be as designed by the Specialist Sub-contractor, and their designs, details and specifications shall be to the prior approval of the 'Apollo Constructor'. Specific reference should be made to the 'Nudura' Design Specification Manual, for the external envelope ICF wall system.
  - All mechanical, electrical, plumbing, ventilation, air conditioning, etc. are shown for reference only - All to be in strict accordance with 'Imtech Aqua' Mechanical + Electrical Engineers designs, details and specifications.
  - The Hydrotherapy Pool and its associated plant is shown for reference only - All to be in strict accordance with 'Rainbow Pools' drawings; and to the prior approval of both the Mechanical + Electrical, and Structural Engineers.
  - The FF+E layouts have been included for reference only - All to be in strict accordance with 'Eurotek' drawings; and to the prior approval of the Structural Engineer regarding slab loadings.
  - The hoist layouts have been included for reference only - All to be in strict accordance with 'Apro' drawings; and to the prior approval of both the Structural Engineer and the Acoustic Consultant, regarding slab loadings and transmission of sound, respectively.
  - For 'Fire Strategy', refer to FCG dwgs 'AZ-160/1'.
  - For 'Acoustic Strategy', refer to FCG dwgs 'AZ-165/6'.
  - For 'Builder's Work + Drainage', refer to FCG dwgs 'AZ-170/1/2'.
  - For 'Partition Strategy', refer to FCG dwgs 'AZ-180/1/2'.
  - Some insulation omitted for clarity. Refer to FCG detailed drawings - 'AZ-400' series, generally.
  - Denotes major steps in floor slab construction
  - Mansafe / Fall arrest system to be later designed and installed by the Main Contractor - this works, and the previously designed guard-railing has been taken out of the current scope of works.

**ISSUED FOR CONSTRUCTION**

Rev	Date	By	Chk	Comment
07	11.10.10	RKC	CJ	Apollo Issue - Final Coordination by Apollo
06	28.07.10	JAS	CJ	Detail added generally. Construction Issue.
05	08.06.10	JAS	CJ	Nudura ICF external wall system incorporated
04	17.05.10	JAS	CJ	Service hole/roof ladder rev'd as M+E co-ord
03	06.05.10	JAS	CJ	General co-ordination updates + inverted roof
02	16.02.10	JAS	CJ	Ramped area extension incorporated
01	11.02.10	JAS	CJ	General amendments / NOV's / Co-ordination

**BRINGING IDEAS TO LIFE**



**FRANKHAM**

Frankham Consultancy Group Limited  
 21 Ferrymount Road  
 Haywards Heath RH16 3TP  
 t 01444 444000 f 01444 455642  
 enquiry@frankham.com  
 www.frankham.com

Client



Project Title

Woodside  
 Inclusive Learning Campus

Drawing Title

General Arrangement Plan  
 Sheet 6 of 7  
 Roof Plan  
 Block Z

Drawn by: RKC	Scale: 1:50@A1	Date: 05.01.10
Designed by: FCG	Checked by: CJ	Approved by: AC

File Ref.: 0200002086-4002002086-02X-ZARCH-01-RE-110207N-PLAN-04-01  
 222586-AZ-1119-07 - REV 01-1002100408 14/04/23 15:46:02

Drawing No. <b>222586-AZ-119</b>	Rev. <b>07</b>
-------------------------------------	-------------------