

NOTES: Do not scale this drawing. All dimensions to be checked on site prior to commencement or manufacture.

KEY PLAN

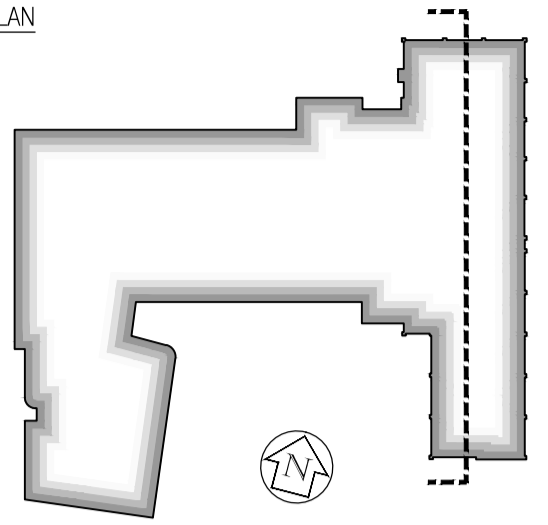

General Notes

1. All concrete/steelwork to be confirmed by Structural Engineer.
2. All concrete/steelwork shown indicative of sizes and locations only.
3. All structural information to be in strict accordance with the Structural Engineer's design, details and specification.
4. All mechanical, electrical, plumbing and ventilation information to be in strict accordance with the Mechanical and Electrical Engineer's design, details and specification.

Extents of abutment between new Block Z construction, and that of the existing Block D -  
Refer to FCG first floor layout plan drawings: AZ-109, 111 + 112; also to FCG Sections 3, 4 + 5: AZ-203, 204 + 205 respectively

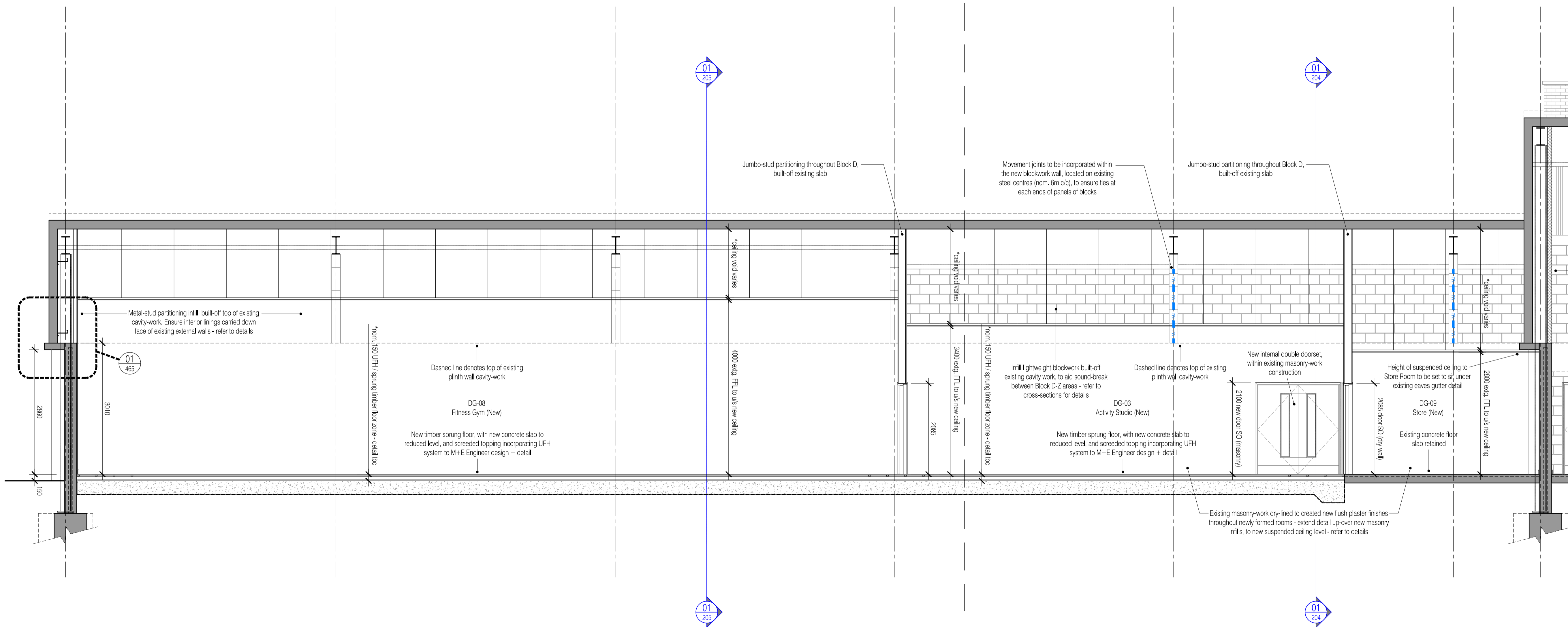

ISSUED FOR CONSTRUCTION

For continuation, please refer to dwg: 222586-AZ-207

Rev	Date	By	CHK	Comment
03	19.11.10	RKC	CJ	Refs added as part of partition package
02	11.10.10	RKC	CJ	Apollo Issue - Final Coordination by Apollo
01	08.06.10	JAS	CJ	Nudura ICF walls / inverted roofs / slab fms

BRINGING IDEAS TO LIFE



FRANKHAM

Frankham Consultancy Group Limited  
21 Perrymount Road  
Haywards Heath RH16 3TP  
t 01444 444900 f 01444 455642  
enquiries@frankham.com  
www.frankham.com

Client

Project Title

Woodside  
Inclusive Learning Campus

Drawing Title

General Arrangement Section  
Section 6 (Long Section Thro. Block D) - Part 1 of 2  
Block Z

Drawn by: RKC	Scale: 1:50@A1	Date: 30.03.10
Designed by: FCG	Checked by: CJ	Approved by: AC

File Ref.: 0200000206-40000002018-002-2-ARCH-00\_06\_SECTION6 14/04/23 15:11:42

Drawing No. 222586-AZ-206	Rev. 03
------------------------------	------------