

NOTES: Do not scale this drawing. All dimensions to be checked on site prior to commencement or manufacture.

KEY PLAN

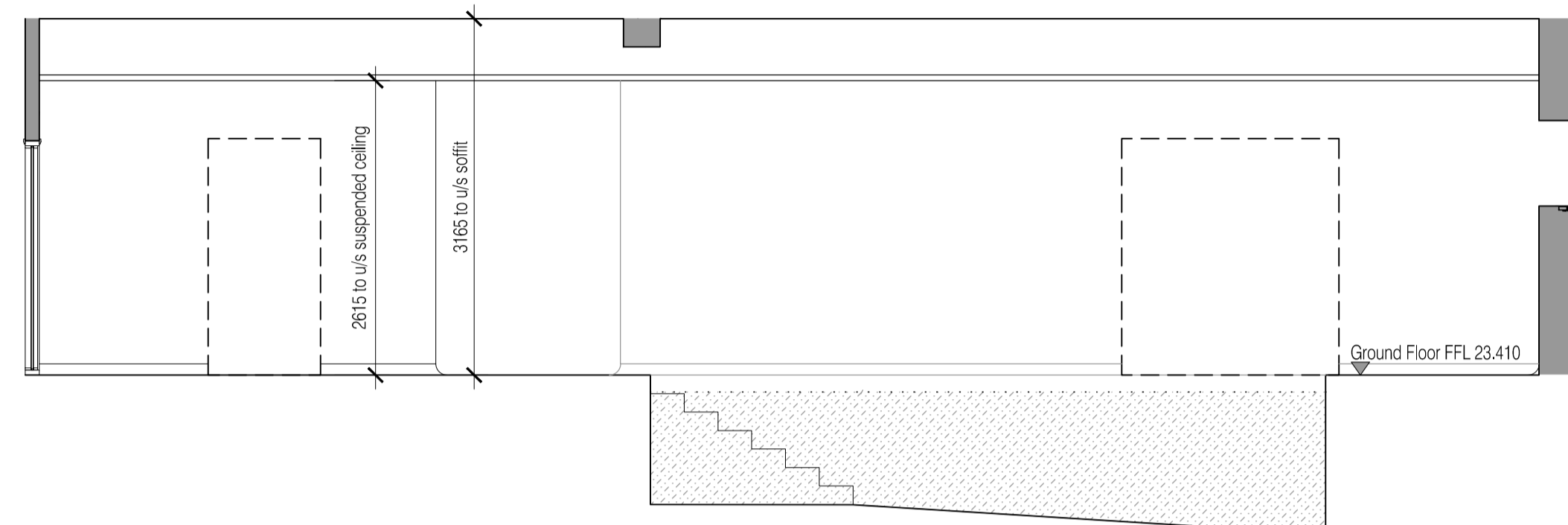

01 Elevation 01
Scale:50

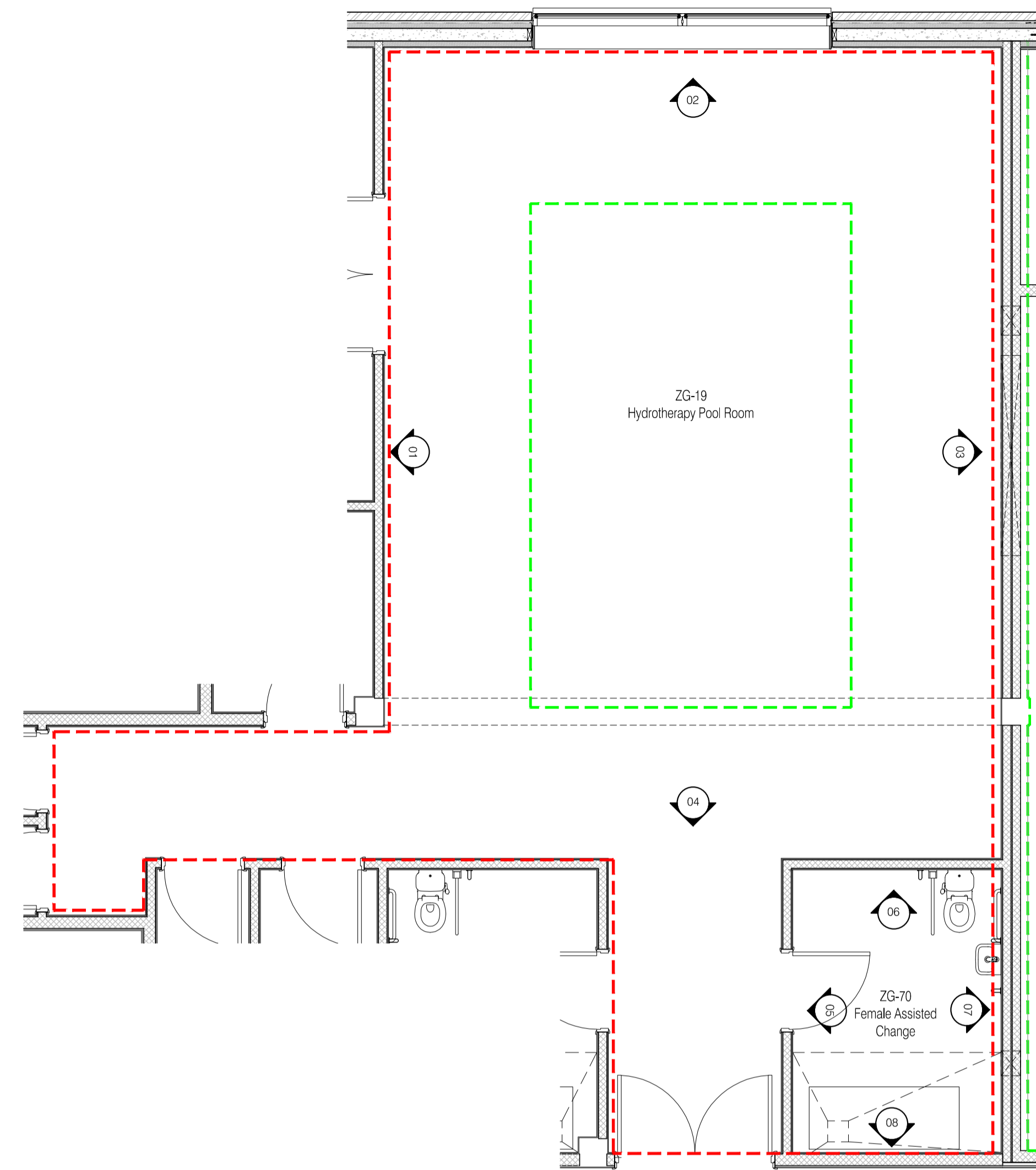
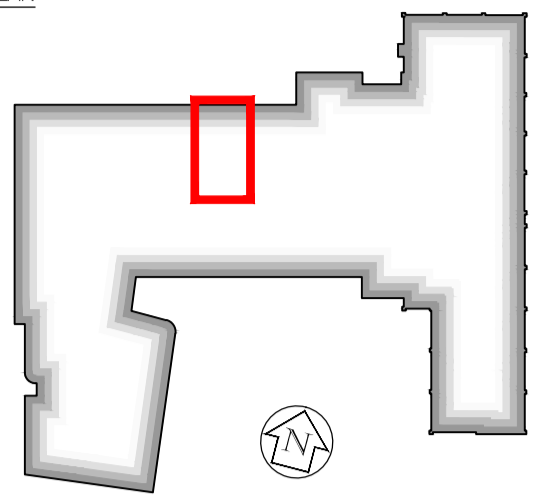
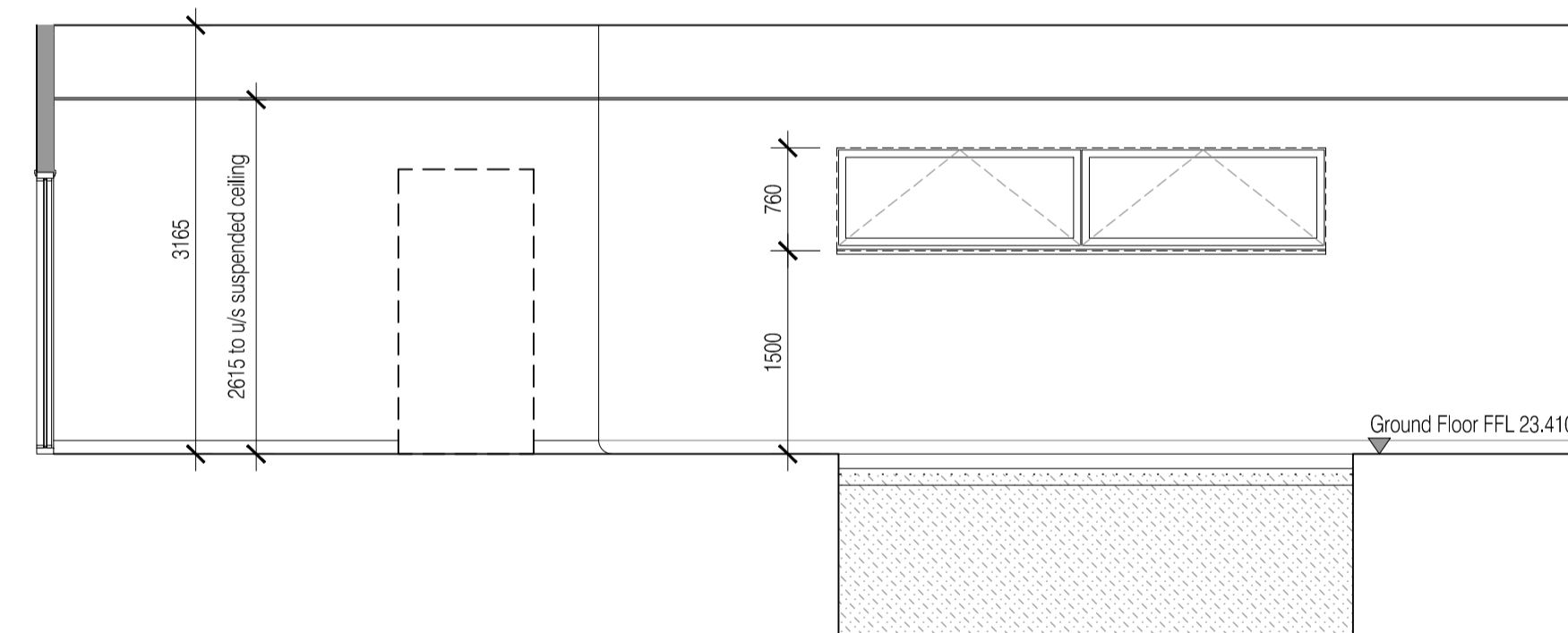

02 Elevation 02
Scale:50

Block Z Hydrotherapy Pool (ZG-19)
Scale:50

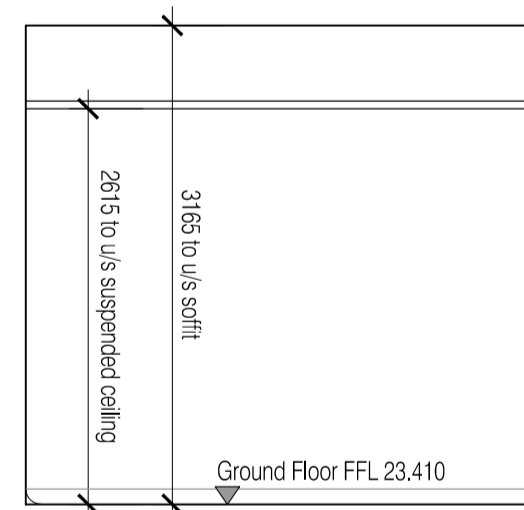
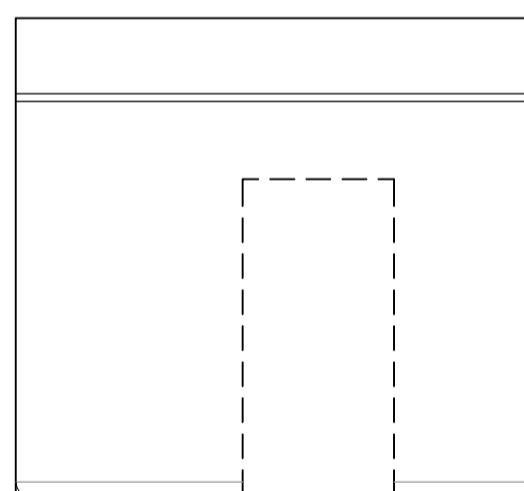

05 Elevation 05
Scale:50

07 Elevation 07
Scale:50

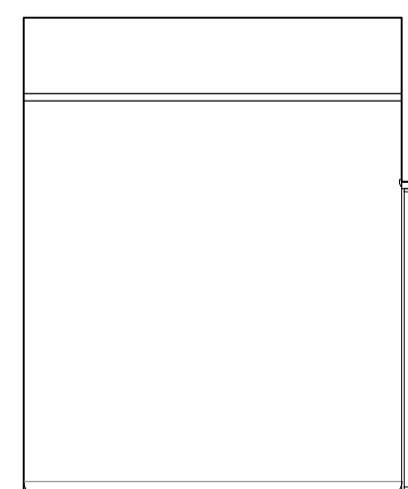
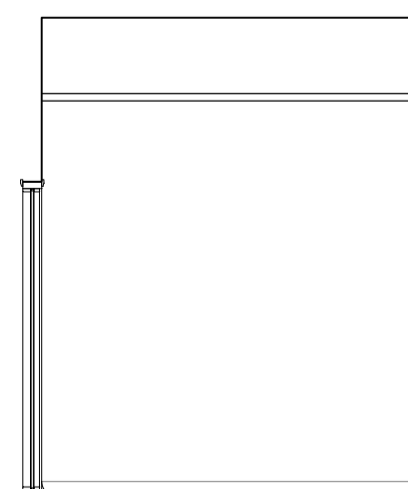

06 Elevation 06
Scale:50

08 Elevation 08
Scale:50

Finishes Schedule:
Walls: Ceramic tile and painted plaster M60/111.
Floor: Non slip safety floor M50/155.
Skirting: Cove skirting as recommended.
Ceiling: Suspended Ceiling K40/120.

ISSUED FOR CONSTRUCTION

Rev	Date	By	Chk	Comment
B	11.10.10	RKC	CJ	Apollo Issue - Final Coordination by Apollo
A	22-06-10	CH	AC	Stage E Design for comment

BRINGING IDEAS TO LIFE



FRANKHAM

Frankham Consultancy Group Limited
21 Pymons Road
Haywards Heath RH16 3TP
t 01444 444900 f 01444 455642
enquiries@frankham.com
www.frankham.com

Client
APOLLO EDUCATION

Project Title
Woodside
Inclusive Learning Campus

Drawing Title
Room Layout / Elevations
Hydrotherapy Pool & Changing (ZG-19) (Sheet 1 of 2)
Block Z

Drawn by: RKC	Scale: 1:50@A1	Date: 15.06.10
Designed by: FCG	Checked by: AC	Approved by: AC

File Ref.: 0222586-AZ-701

Drawing No. 222586-AZ-701	Rev. B
------------------------------	-----------